АНСАМБЛИ БАЯНОВ

Выпуск 2

Составитель В. РОЗАНОВ

ИЗДАТЕЛЬСТВО „МУЗЫКА“
МОСКВА • 1971

АНСАМБЛИ БАЯНОВ

Выпуск 2

Ноты: Ale07.ru

ИЗДАТЕЛЬСТВО «МУЗЫКА» МОСКВА 1971

ДЕВИЧИЙ ХОРОВОД

из сюиты «Праздник в колхозе»

Р. ЩЕДРИН

Неторопливо, задушевно

Баян I

Баян II

Баян III

ppp non legato

ppp

mp

p

pp

poco pochissimo

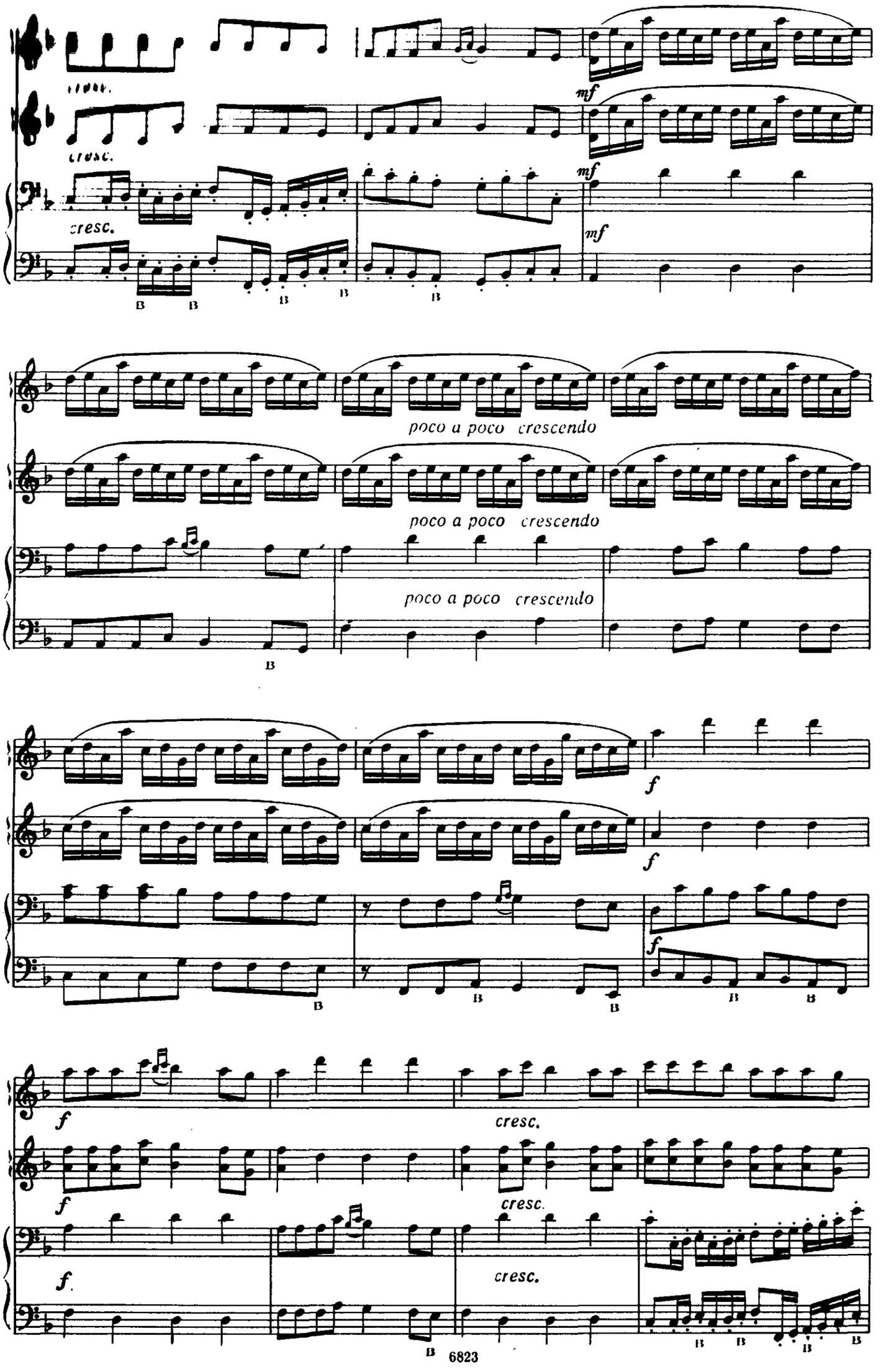
cresc.
cresc.
mf
mf
mf
poco a poco crescendo
poco a poco crescendo
poco a poco crescendo
f
f
f
f
cresc.
cresc.
f
cresc.

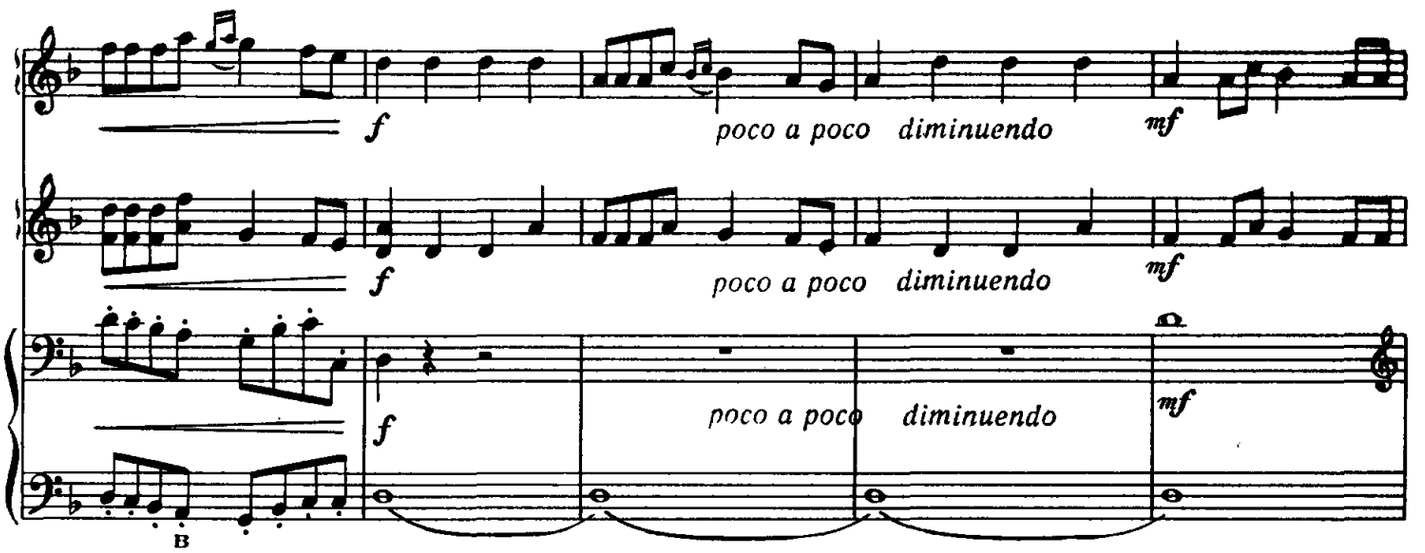
f
poco a poco diminuendo
mf
B

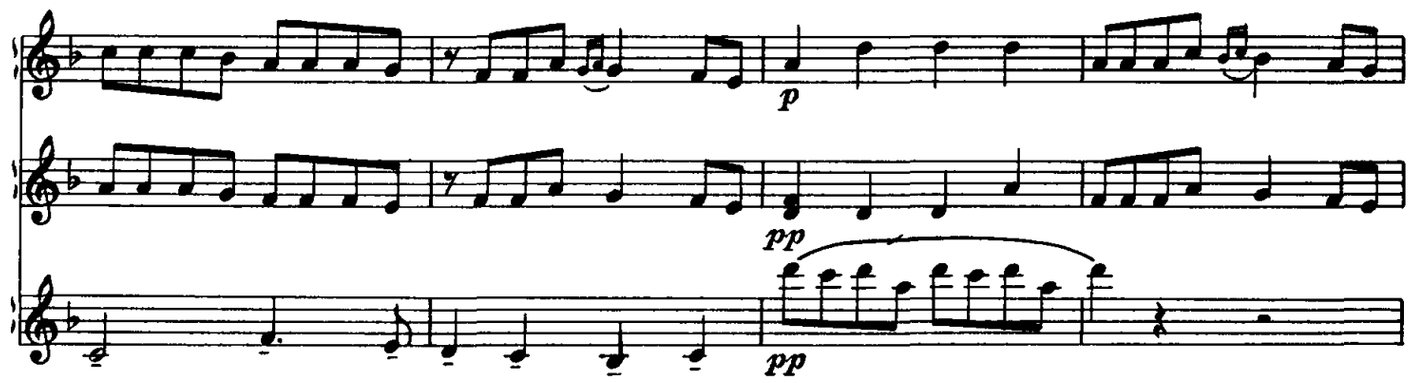
p
pp

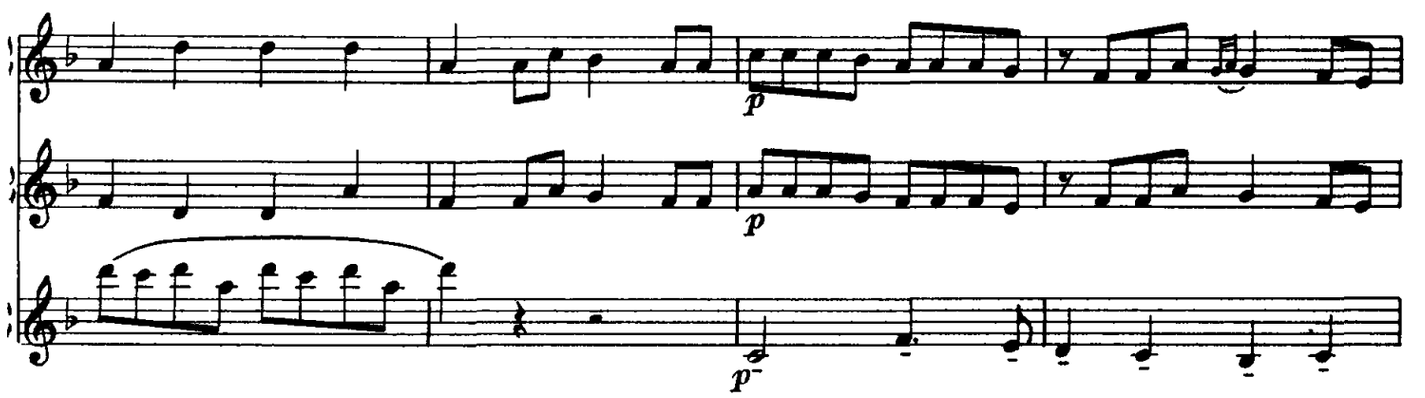
p

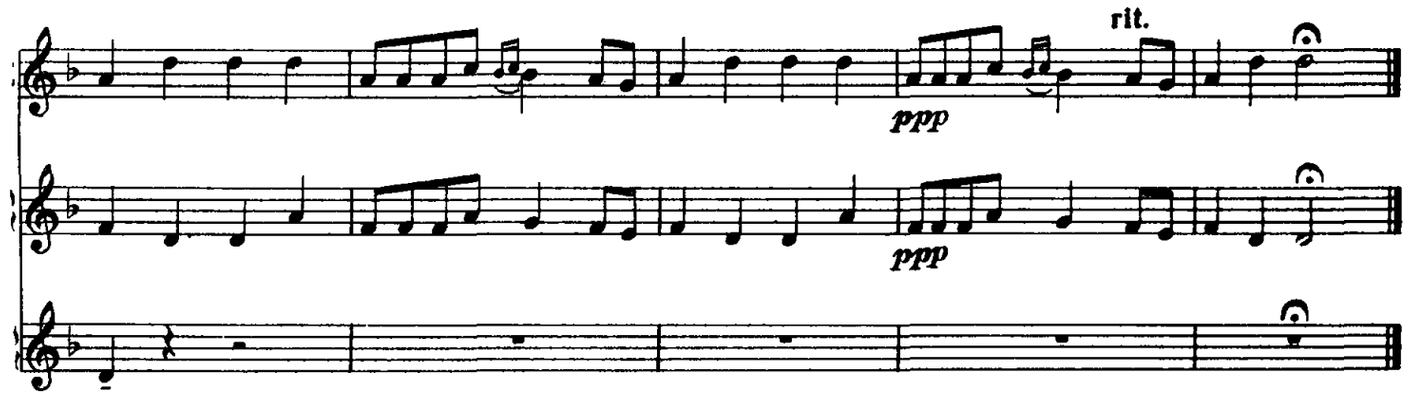
ppp
rit.

БАЮШКИ-БАЮ

К. СОРОКИН

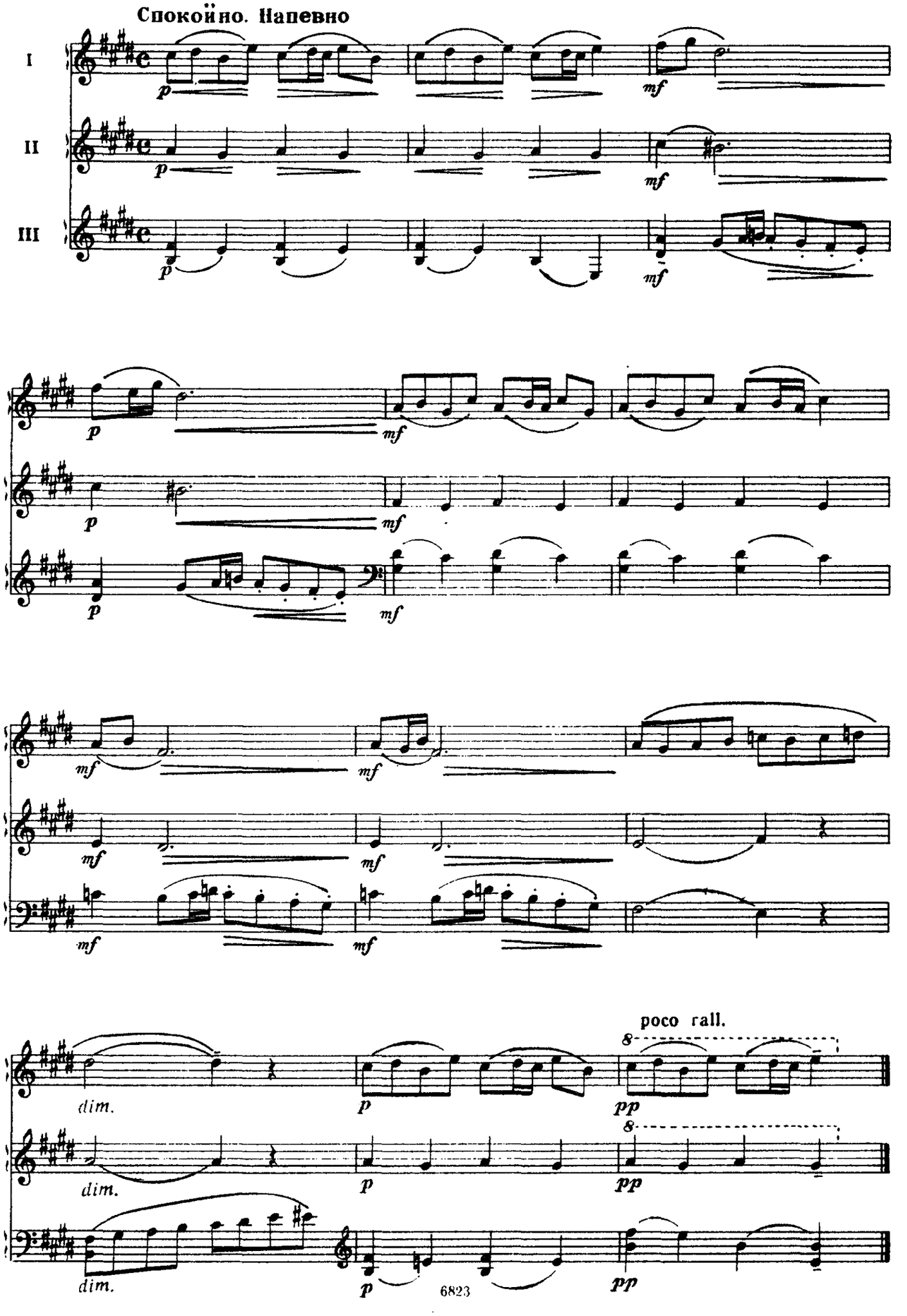

СТАРИННЫЙ НАПЕВ

из сборника «Пятнадцать венгерских народных песен»

Б. БАРТОК

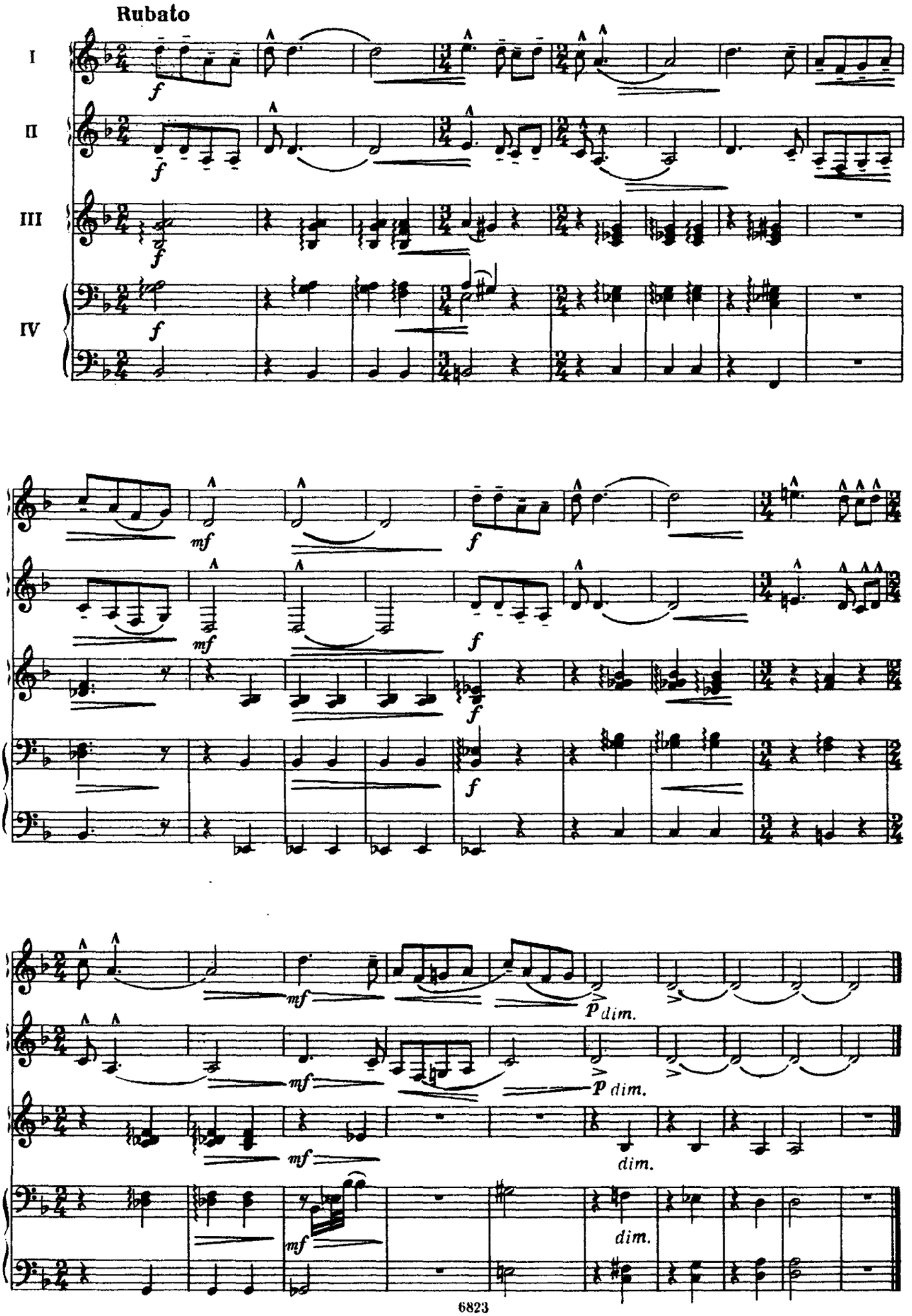

ТАНЕЦ

П. ХИНДЕМИТ

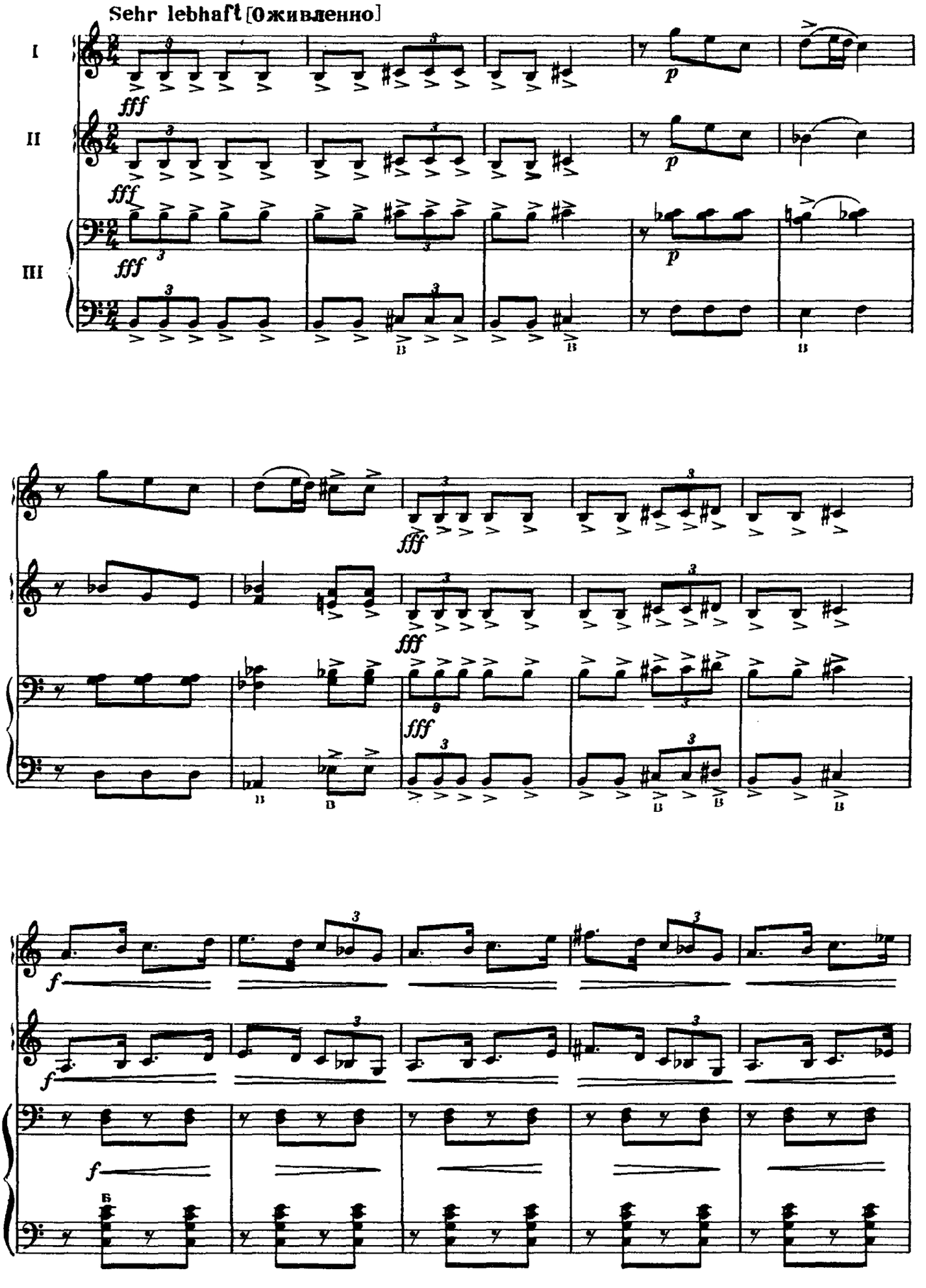

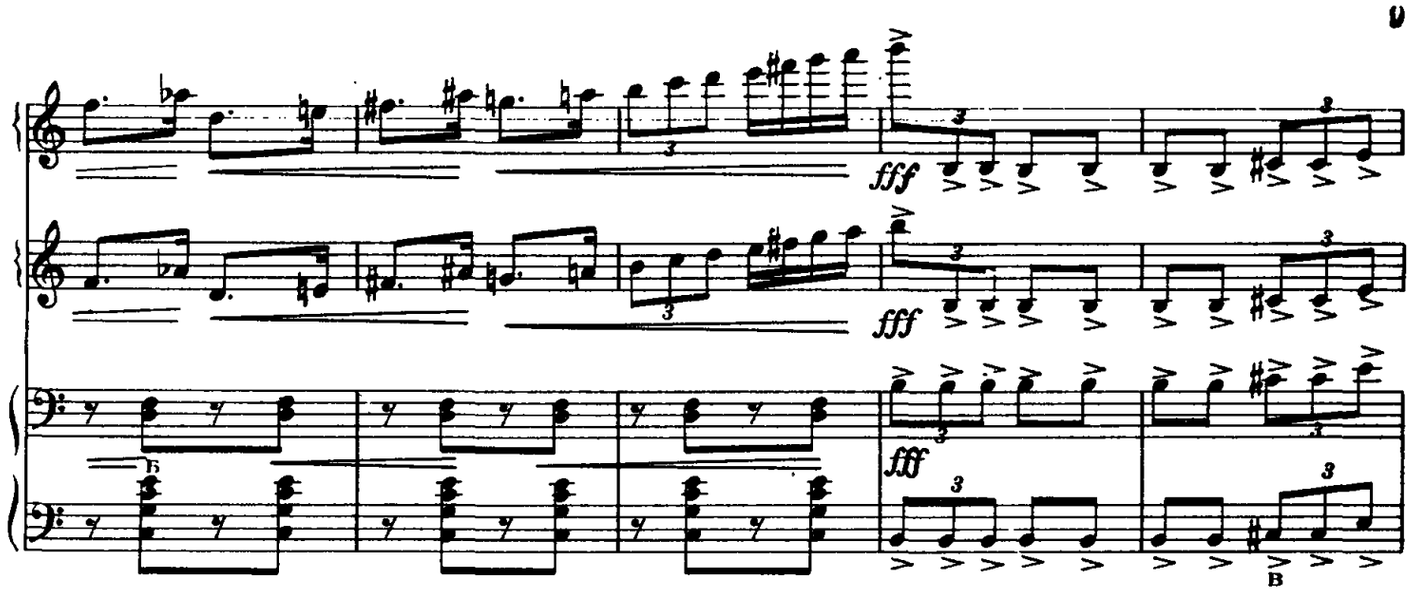
fff
fff
fff
B

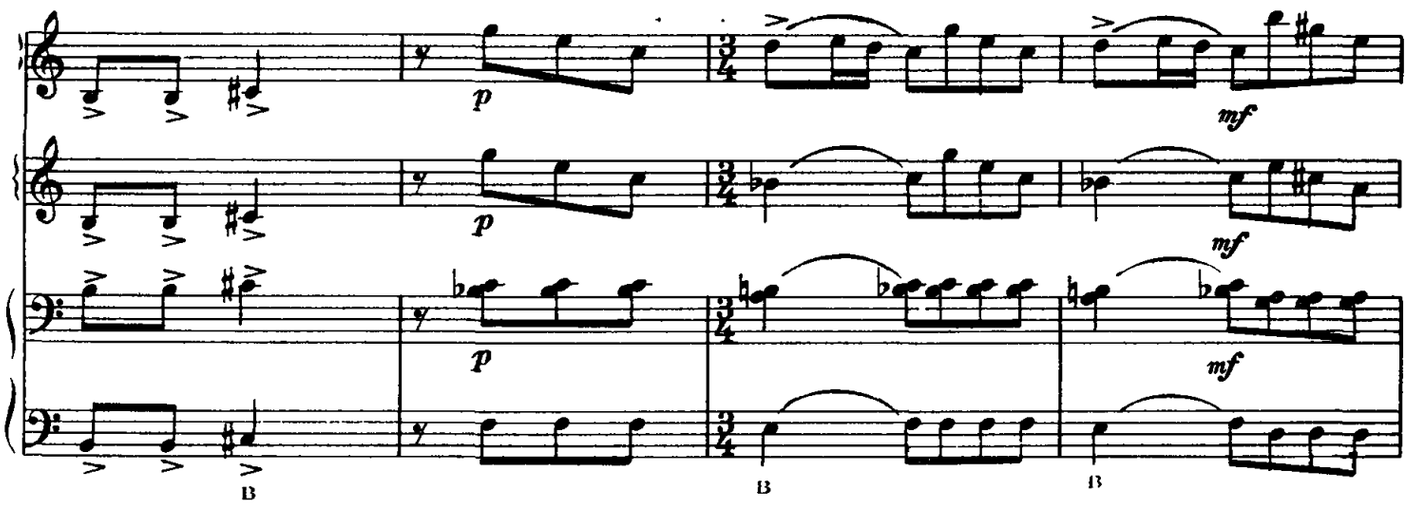
p
mf
p
mf
p
mf
B
B
B

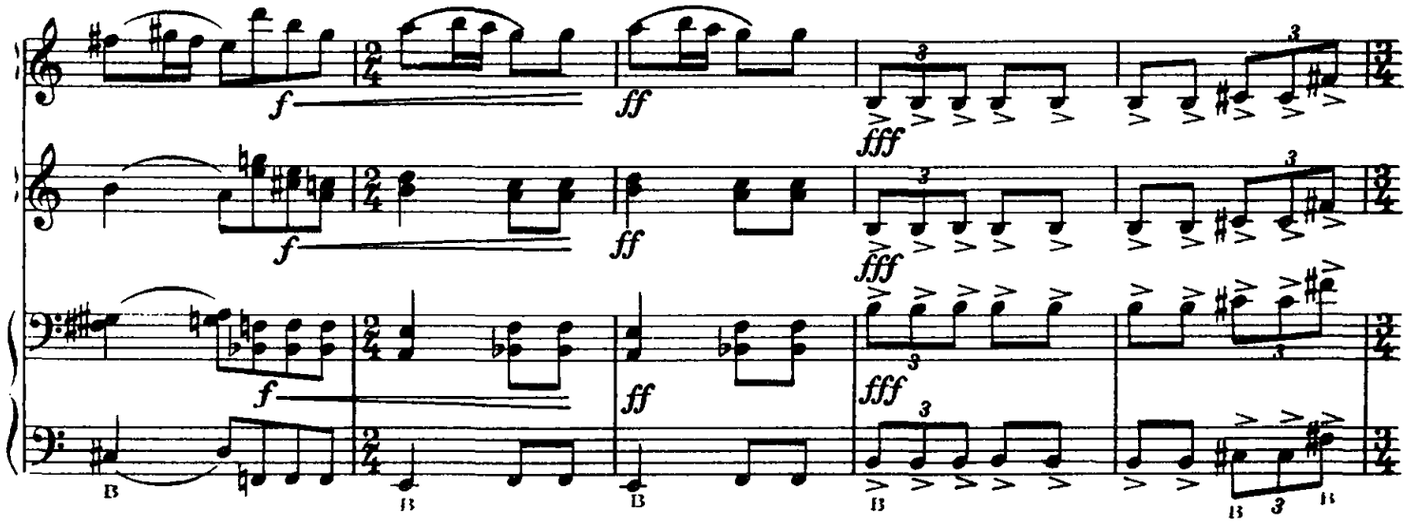
f
ff
fff
f
ff
fff
f
ff
fff
B
B
B
B
B 3 B

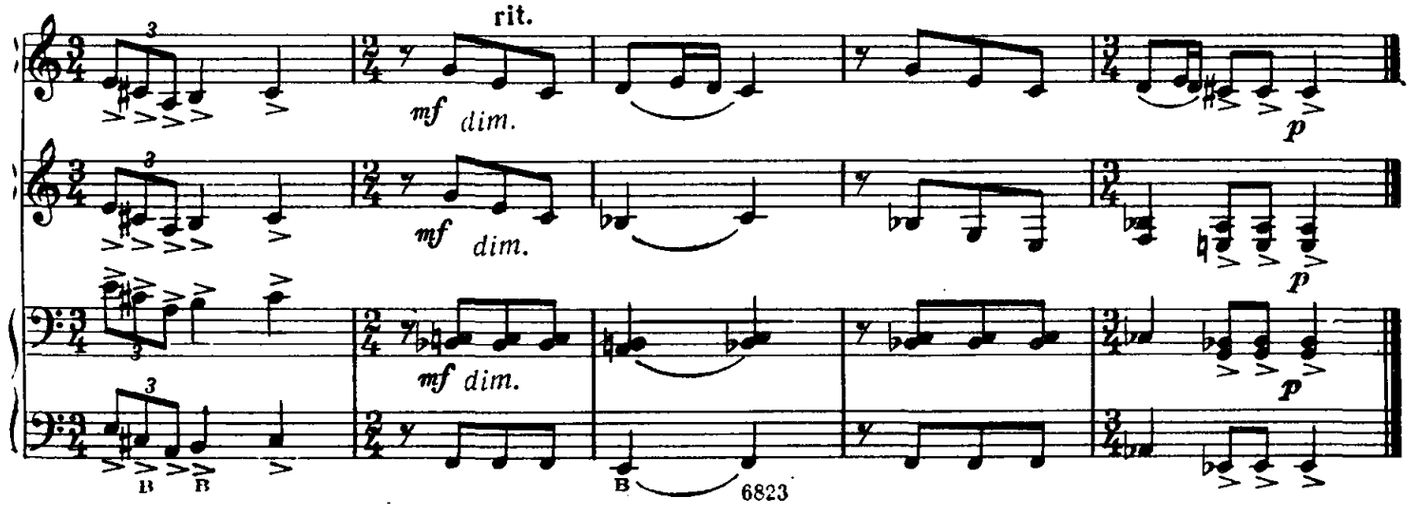
rit.
mf dim.
mf dim.
mf dim.
p
p
p
B
B

ПЬЕСА

В. РОЗАНОВ

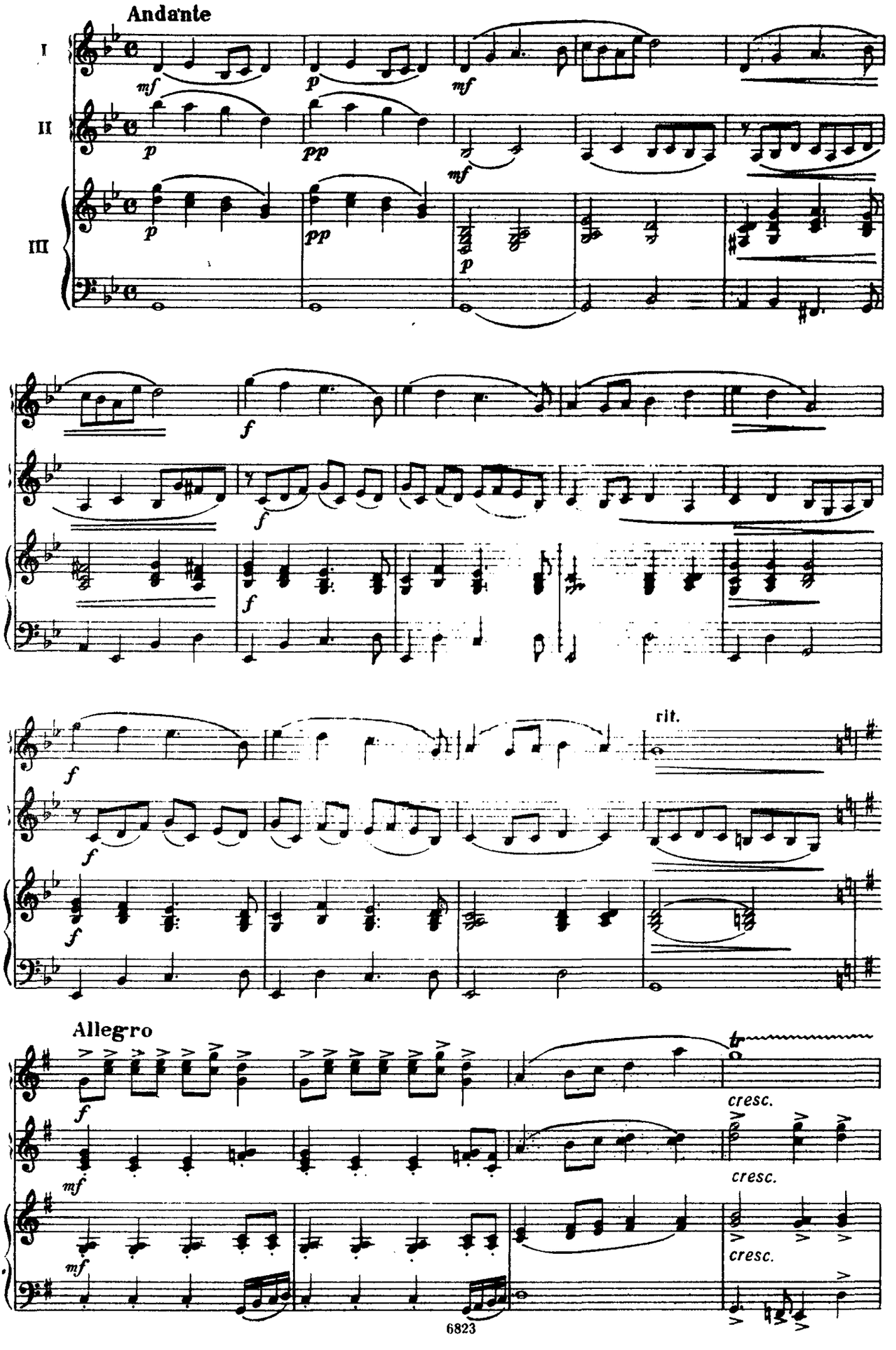

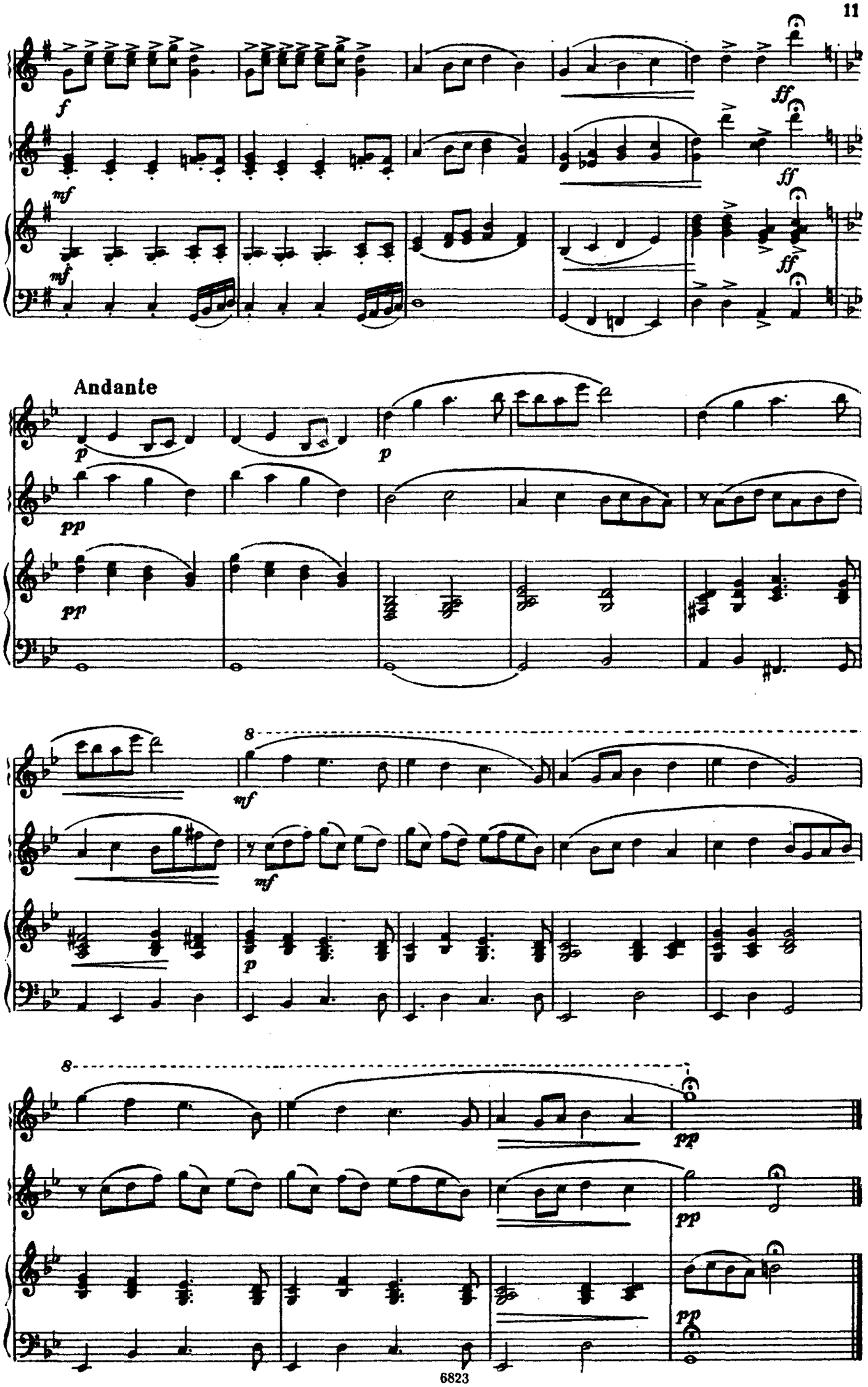
Andante
8
8

ВСТУПЛЕНИЕ

к опере «Сорочинская ярмарка»

М. МУСОРГСКИЙ

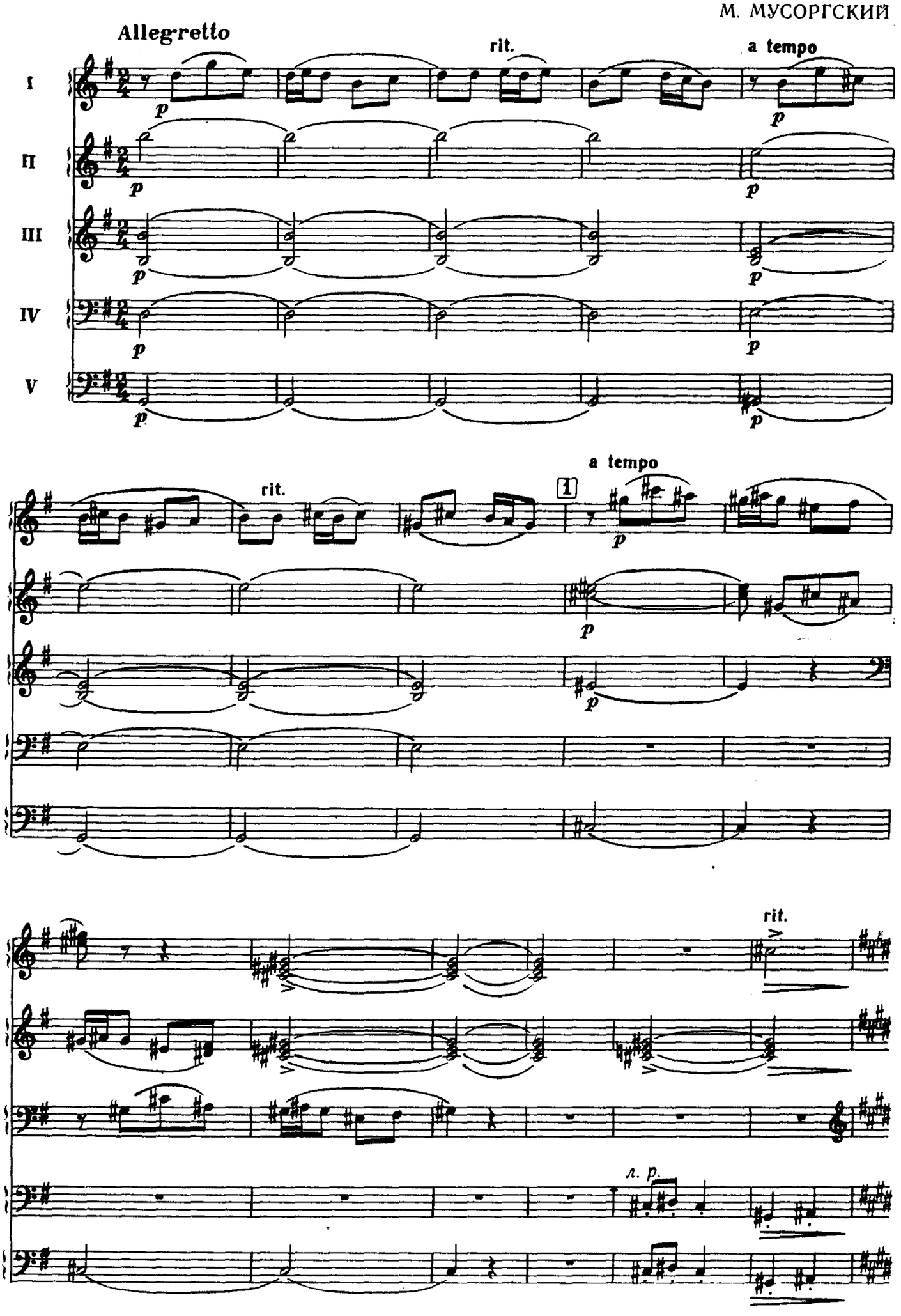

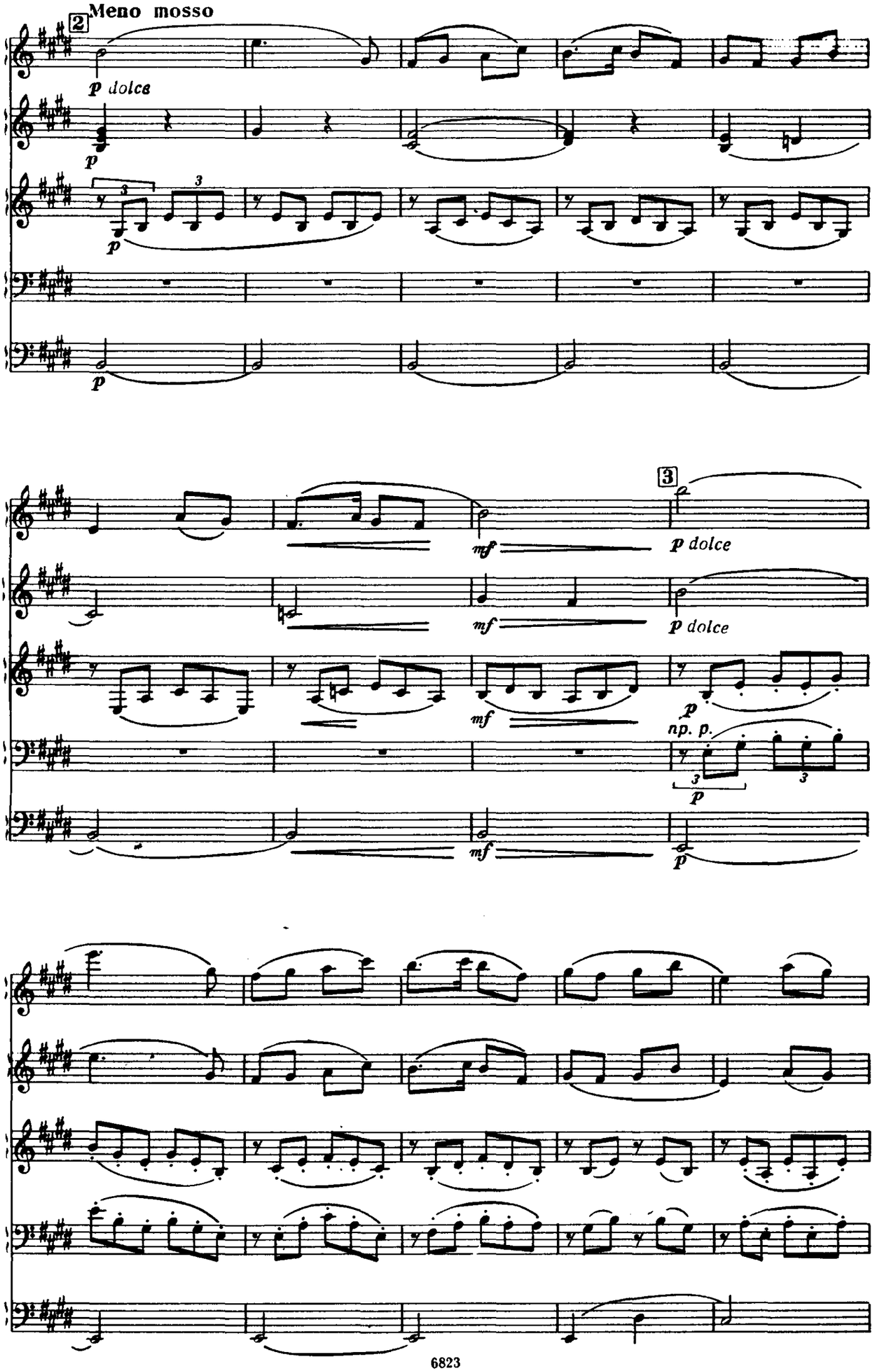
2
Meno mosso
p dolce
p
3
p
p
3
mf
p dolce
mf
p dolce
mf
p
np. p.
3
p
3
mf
p

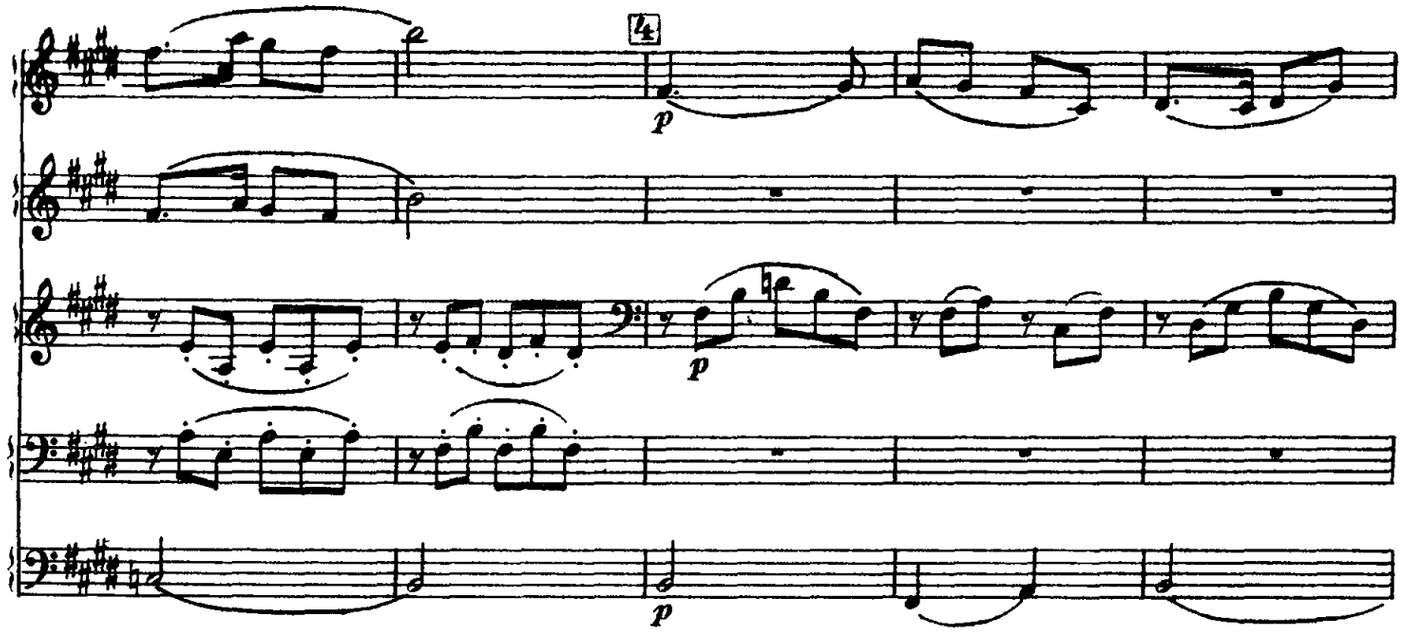
4
p
p
p

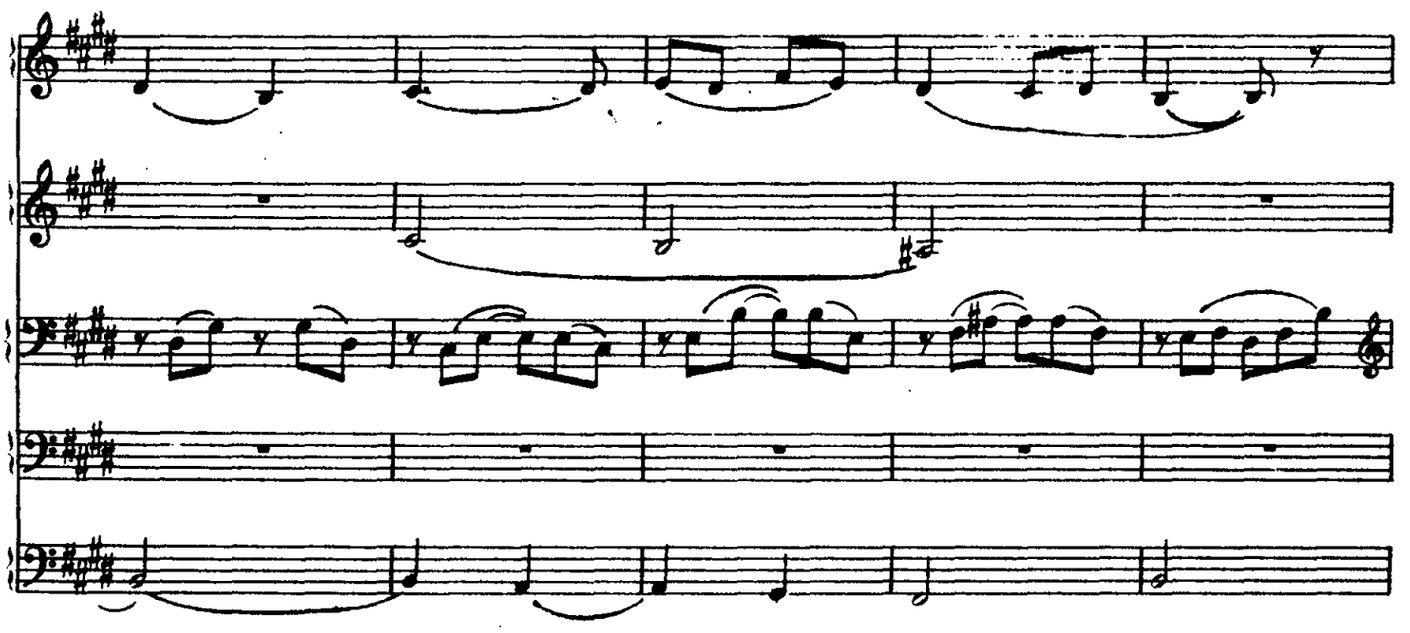

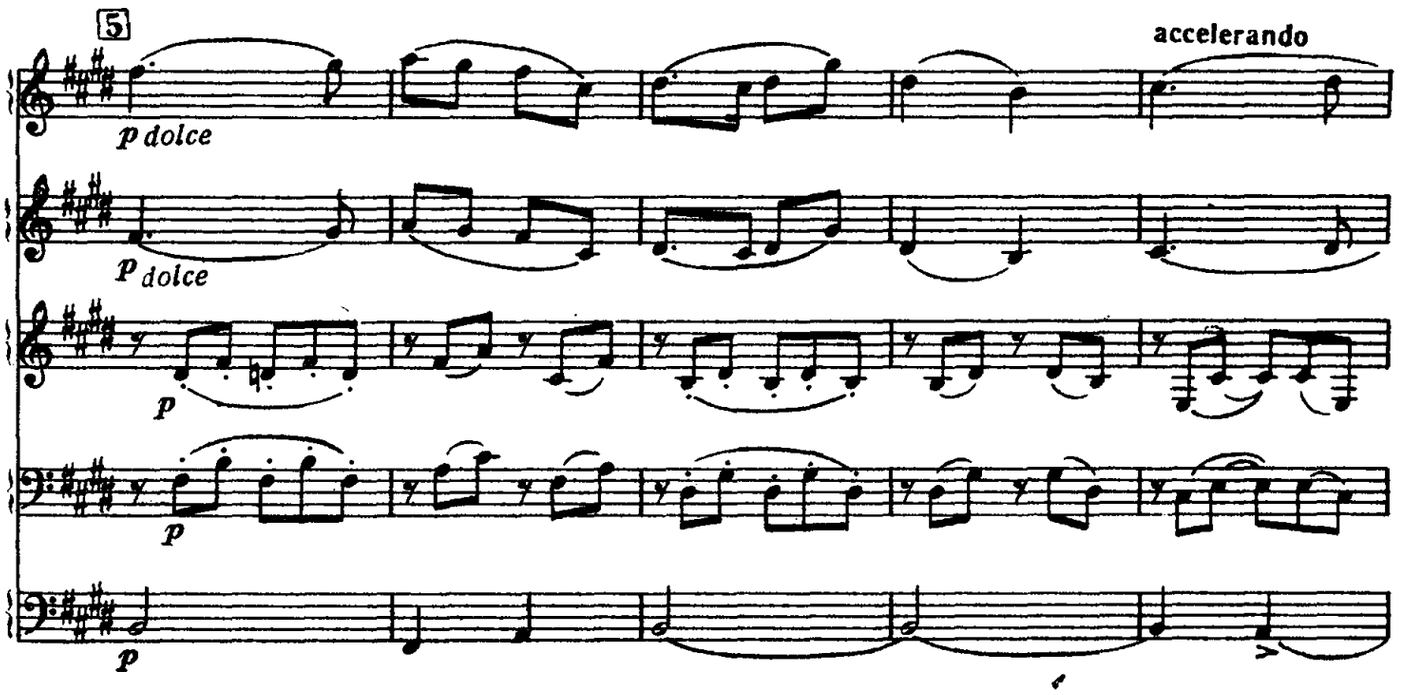
5
accelerando
p dolce
p dolce
p
p
p

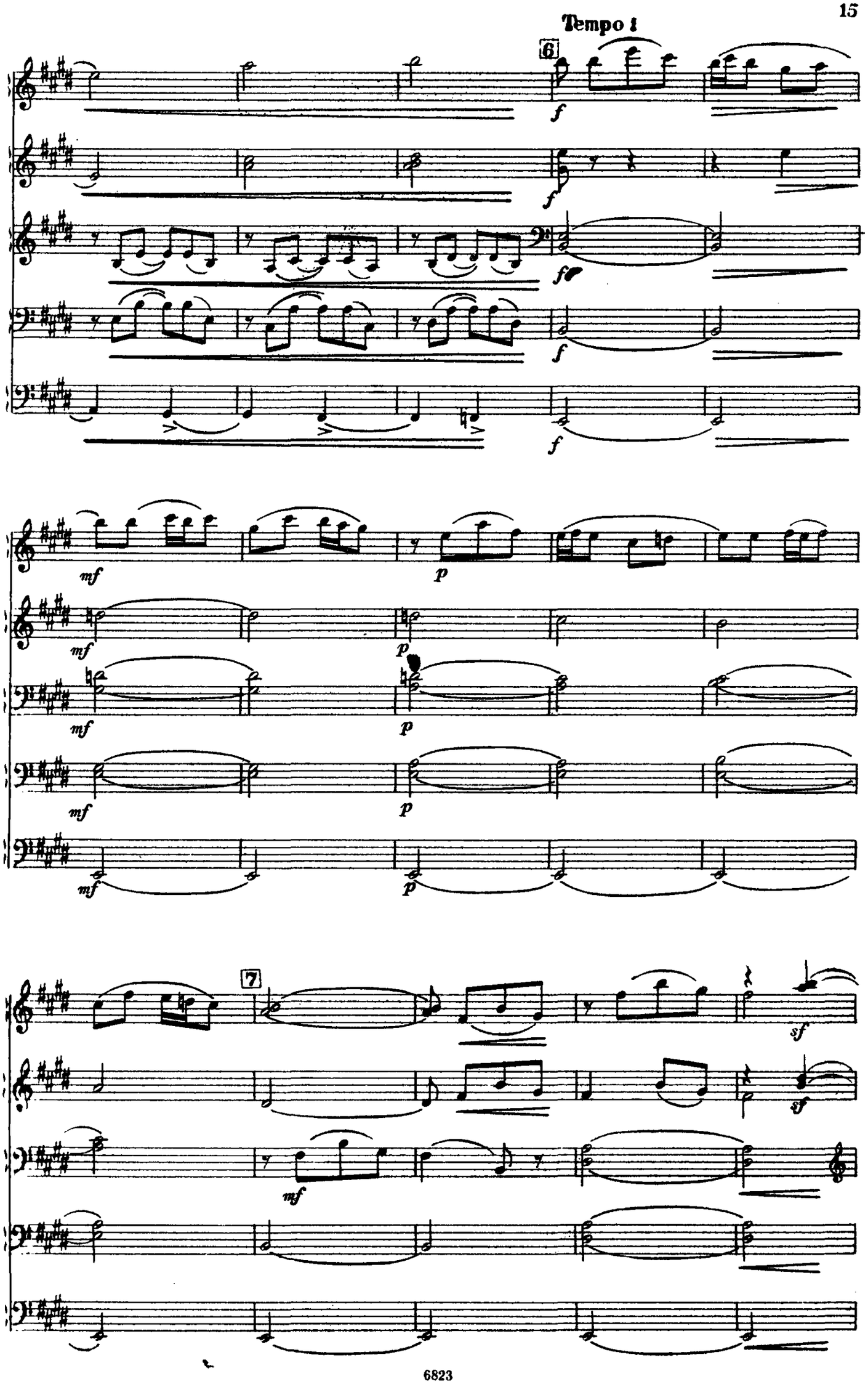
Tempo I
6
f
mf
p
7
sf

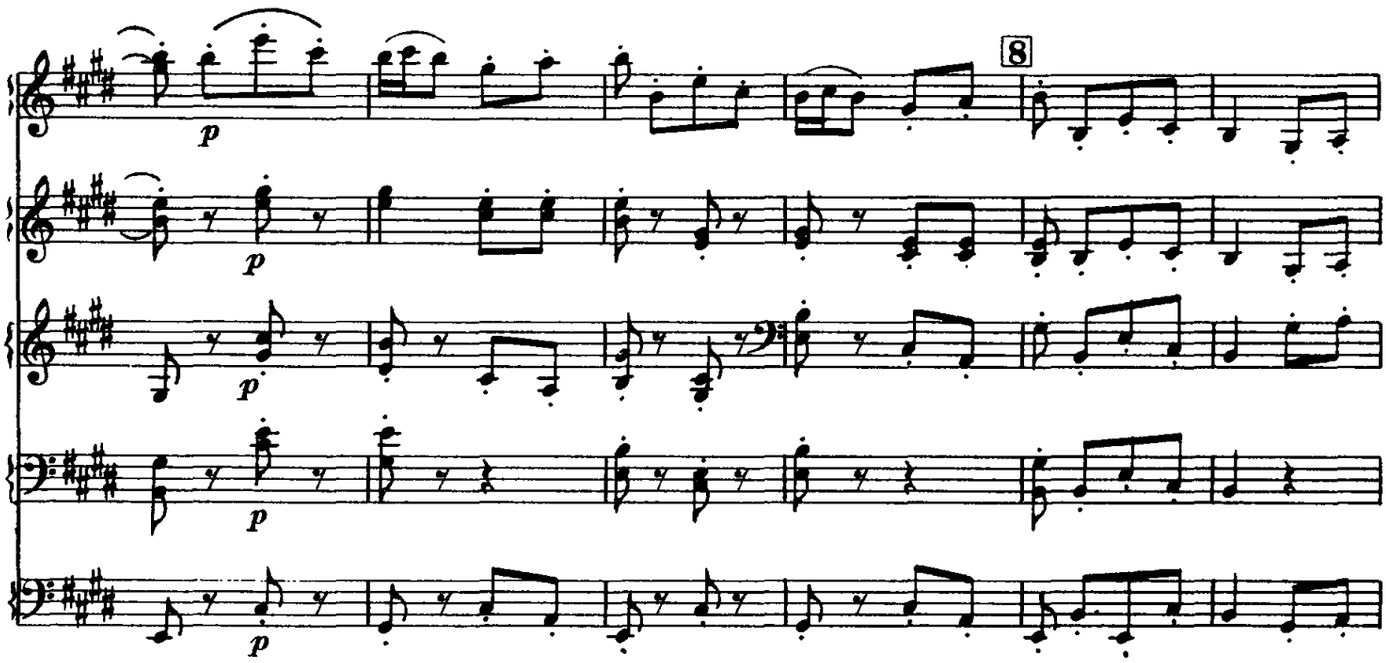
8
p
p
p
p

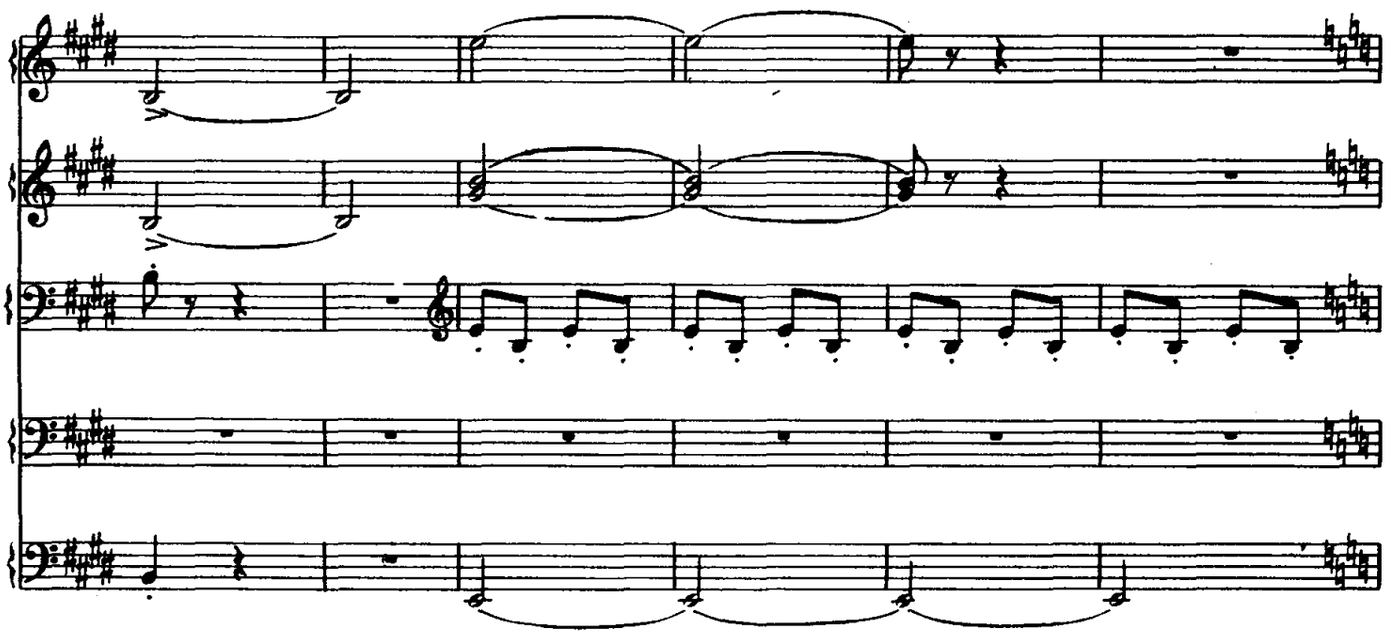

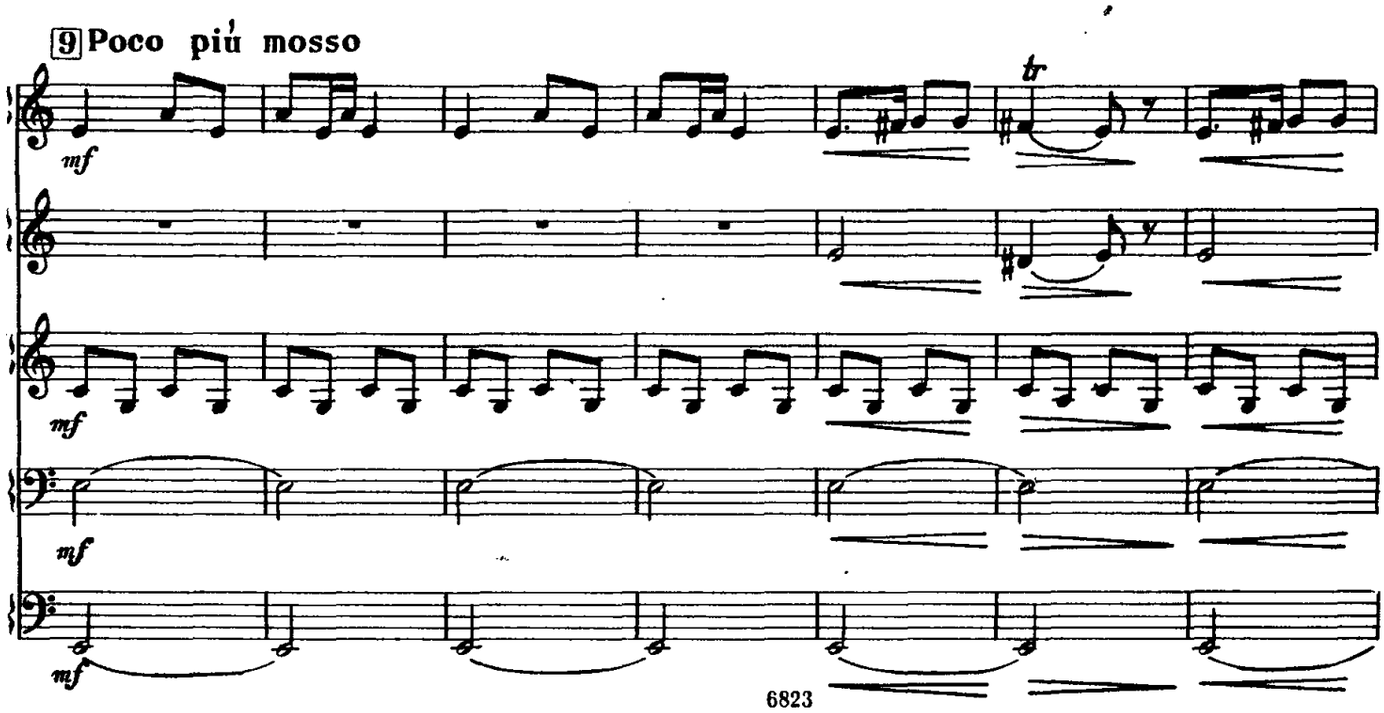
9 Poco più mosso
mf
tr
mf
mf
mf

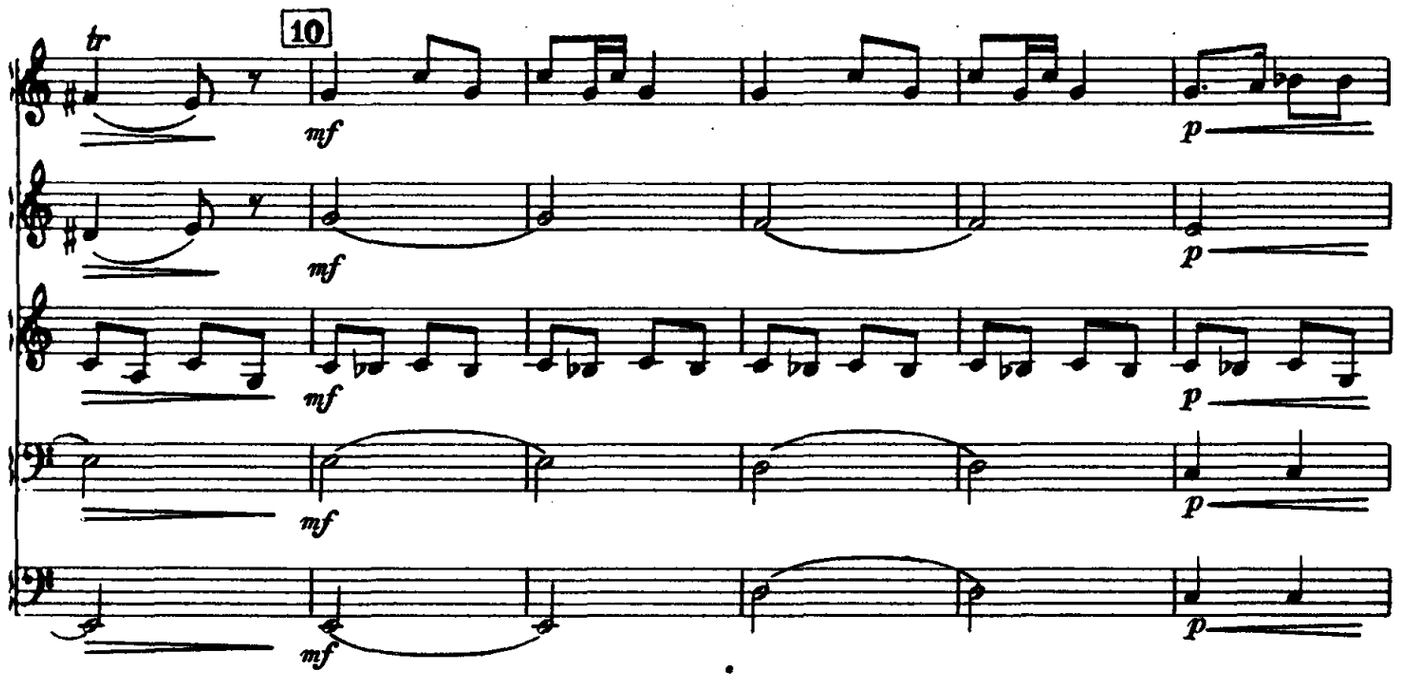
10
mf
p

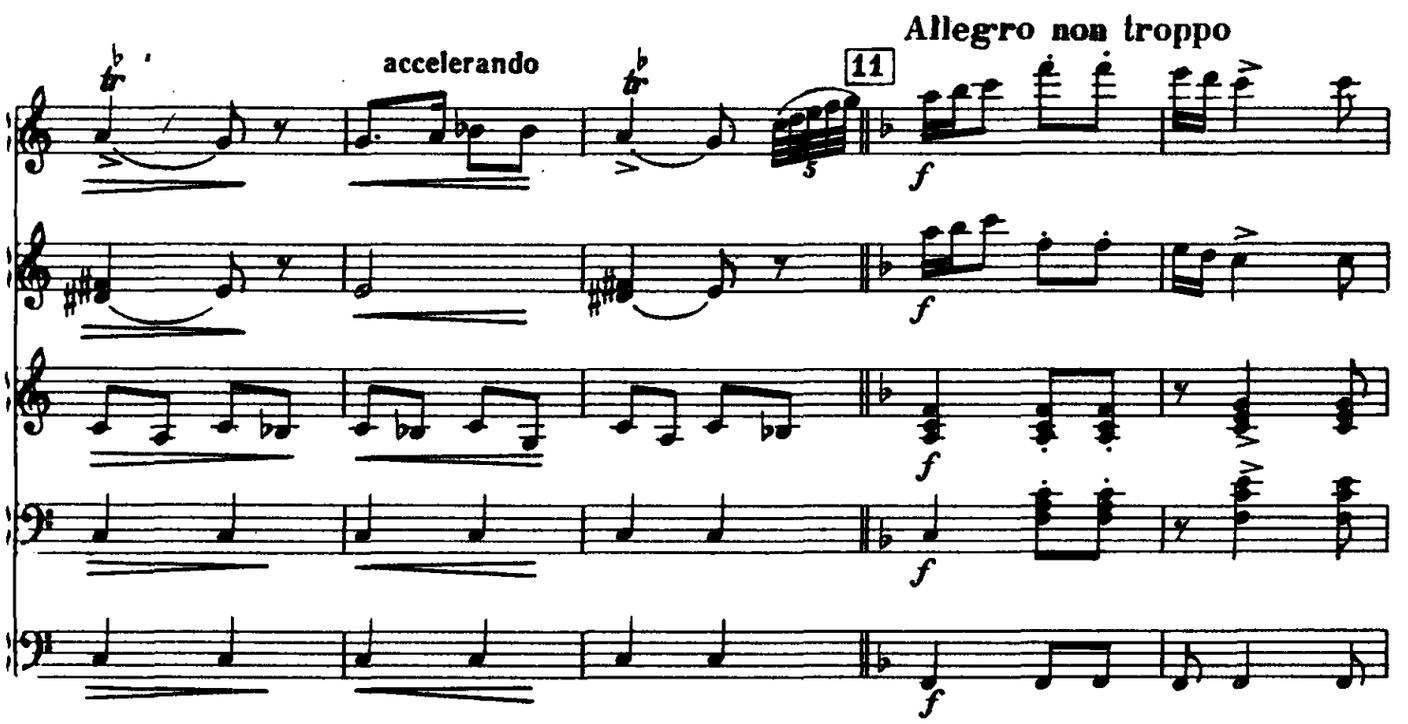
accelerando
11
Allegro non troppo
f

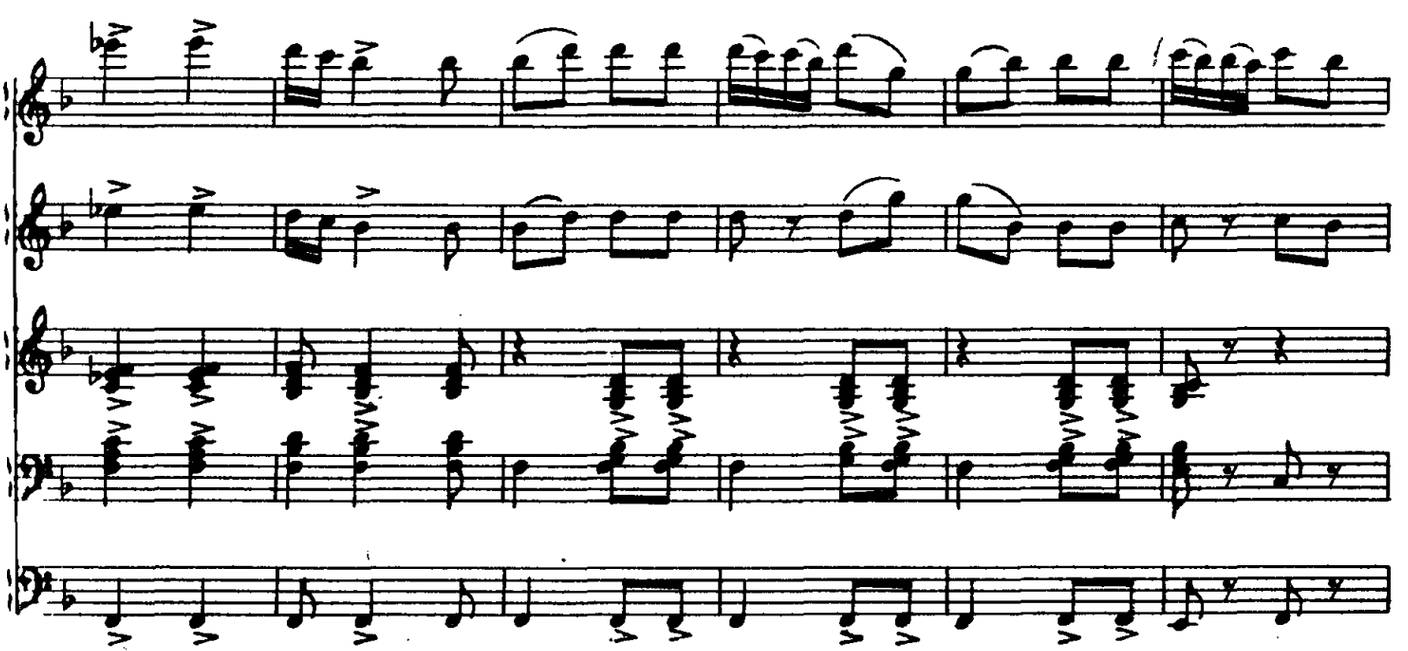

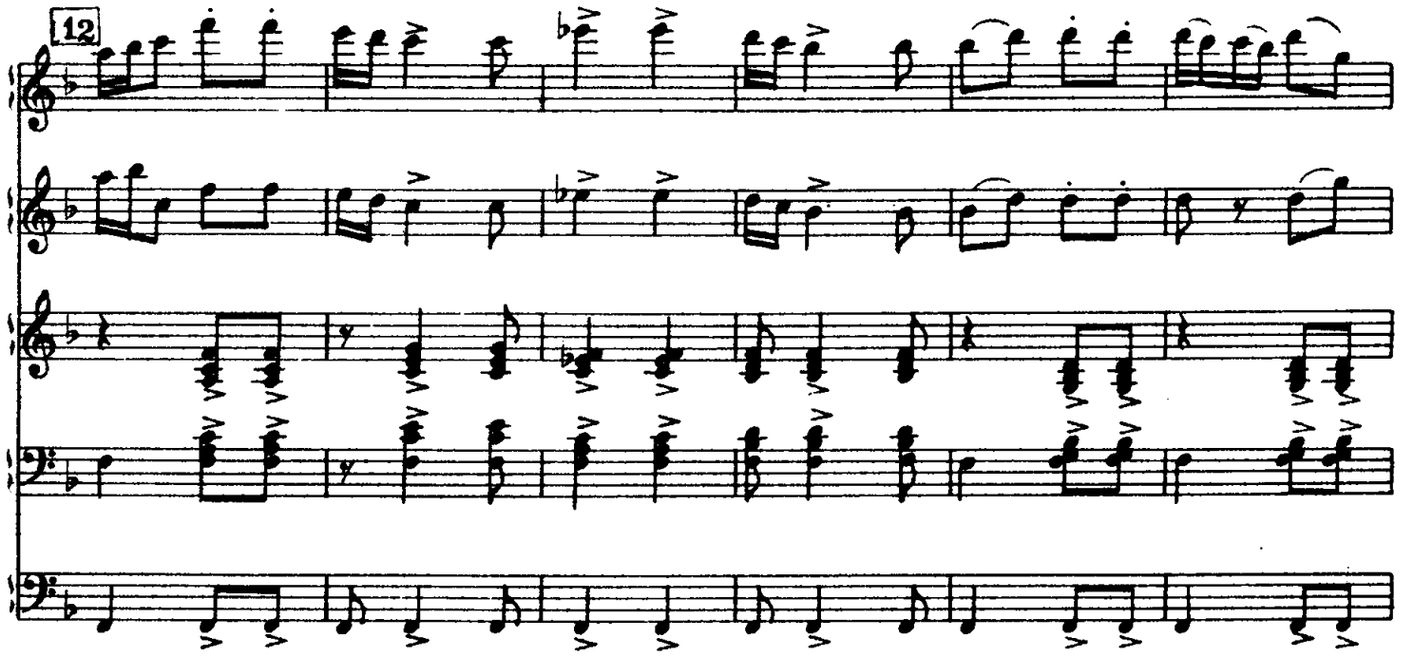
12

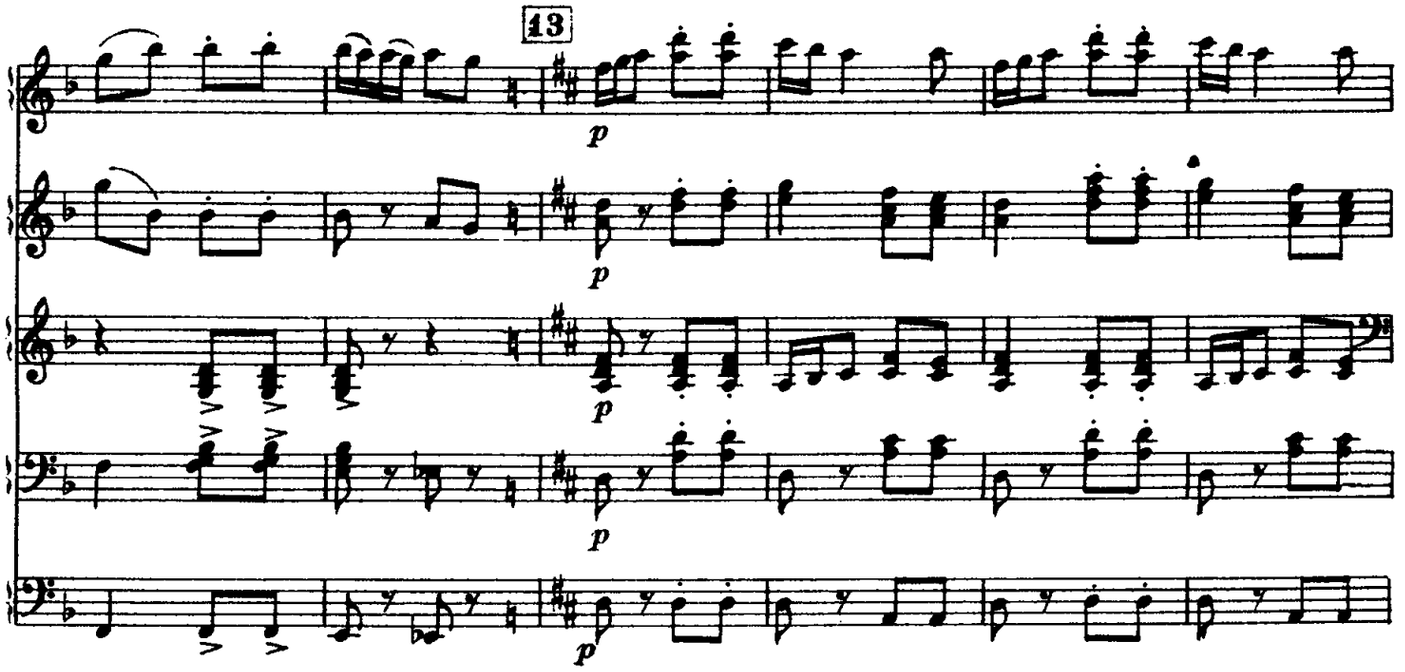
13
p

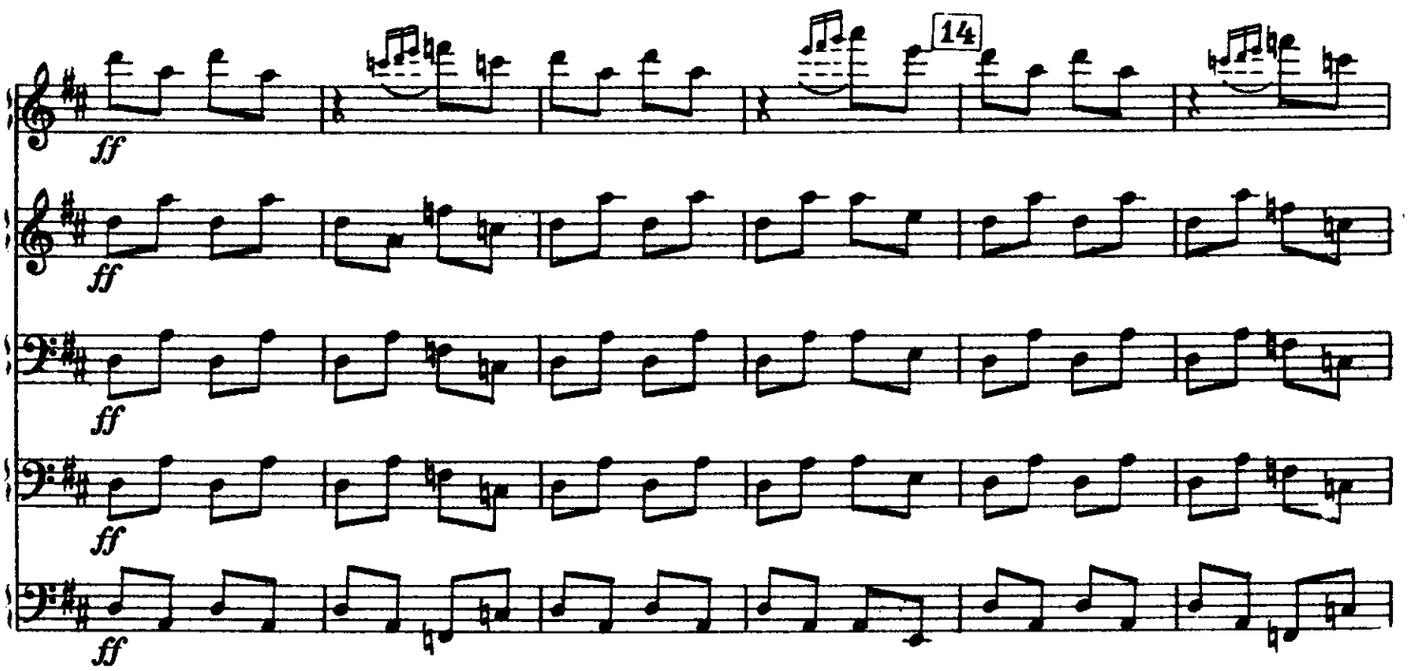
14
ff

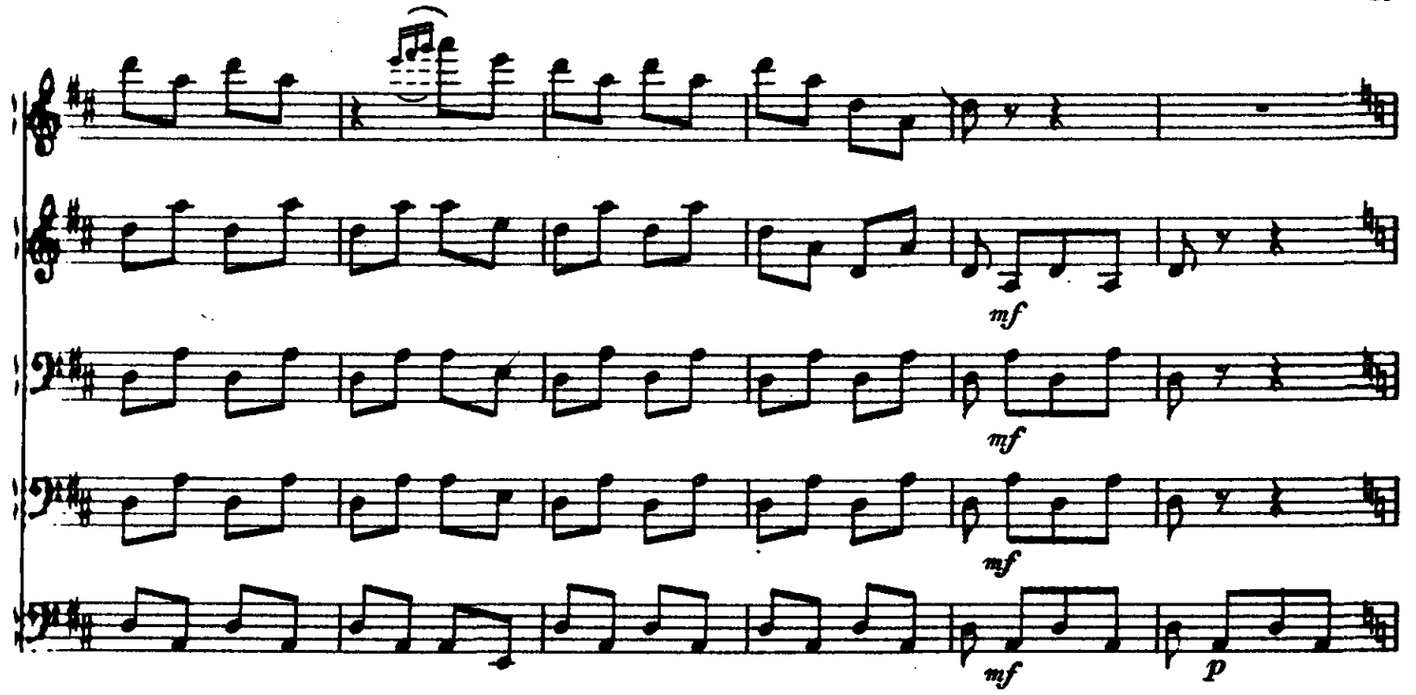
mf
mf
mf
mf
p

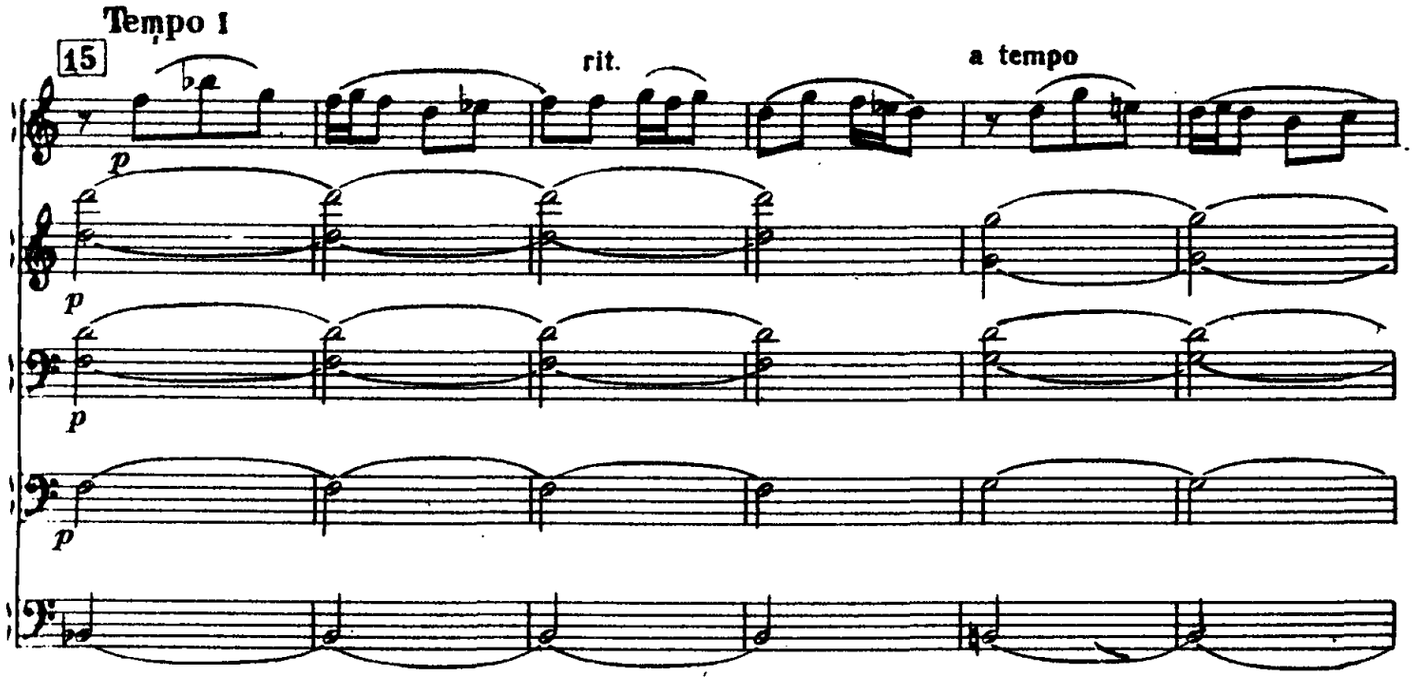
Tempo I
15
rit.
a tempo
p
p
p
p

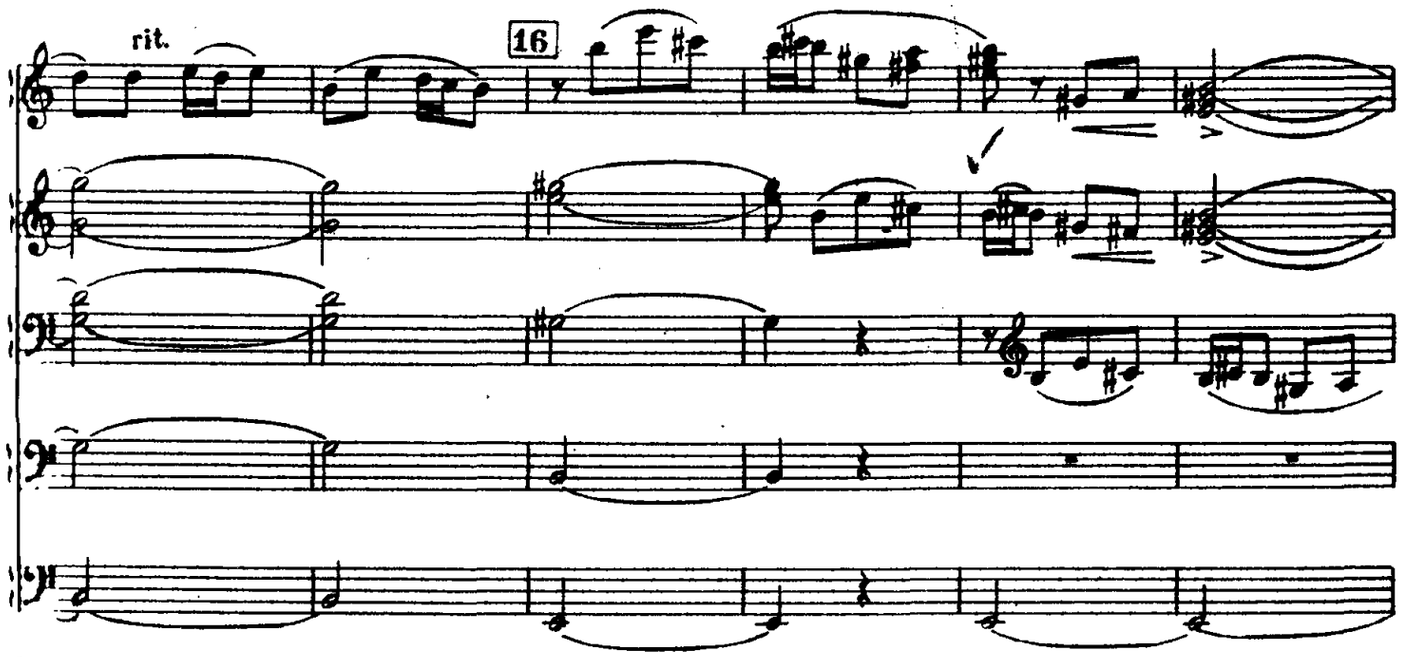
rit.
16

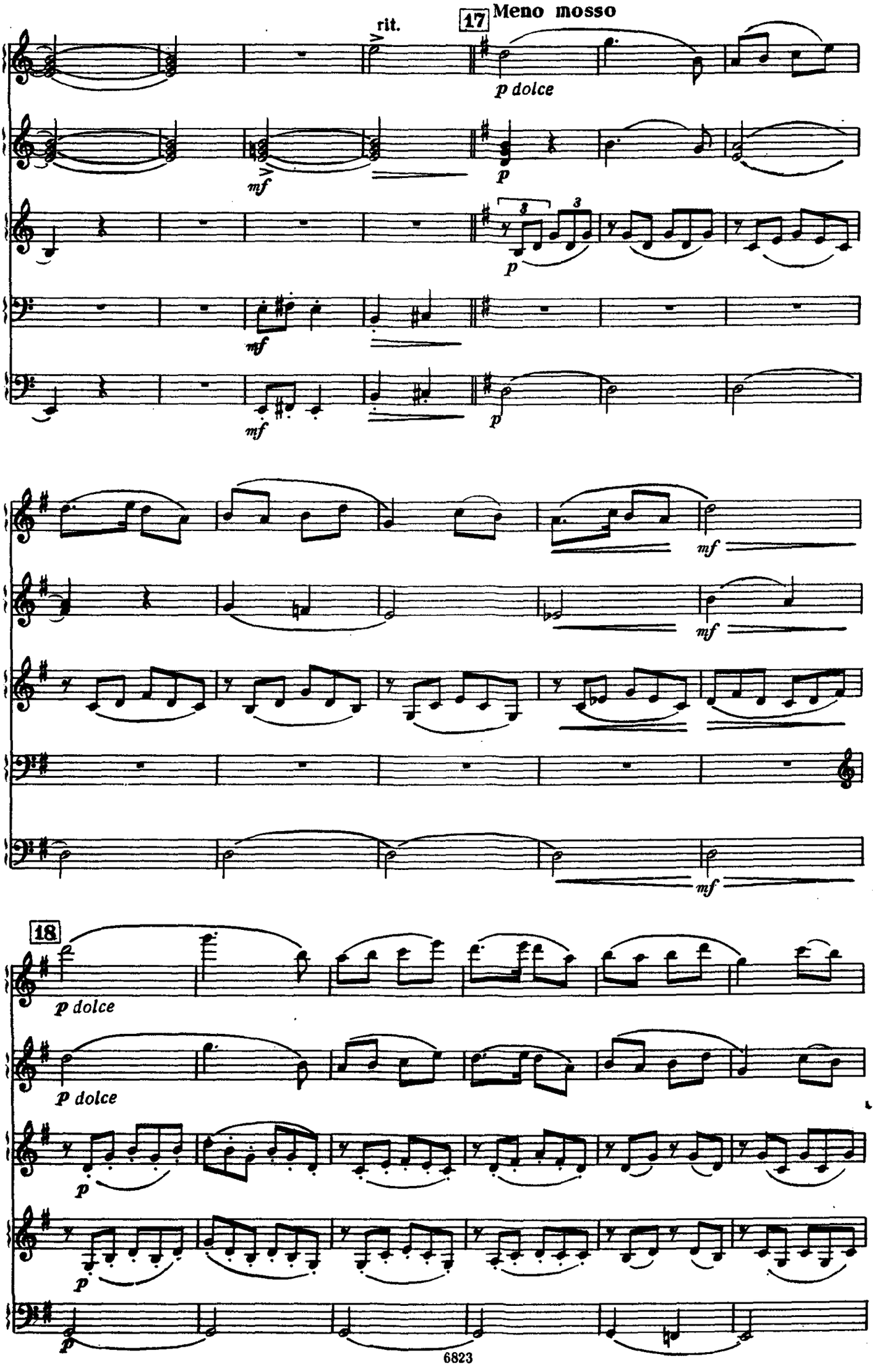
rit.
17
Meno mosso
p dolce
mf
p
mf
p
mf
mf
mf
18
p dolce
p dolce
p
p
p

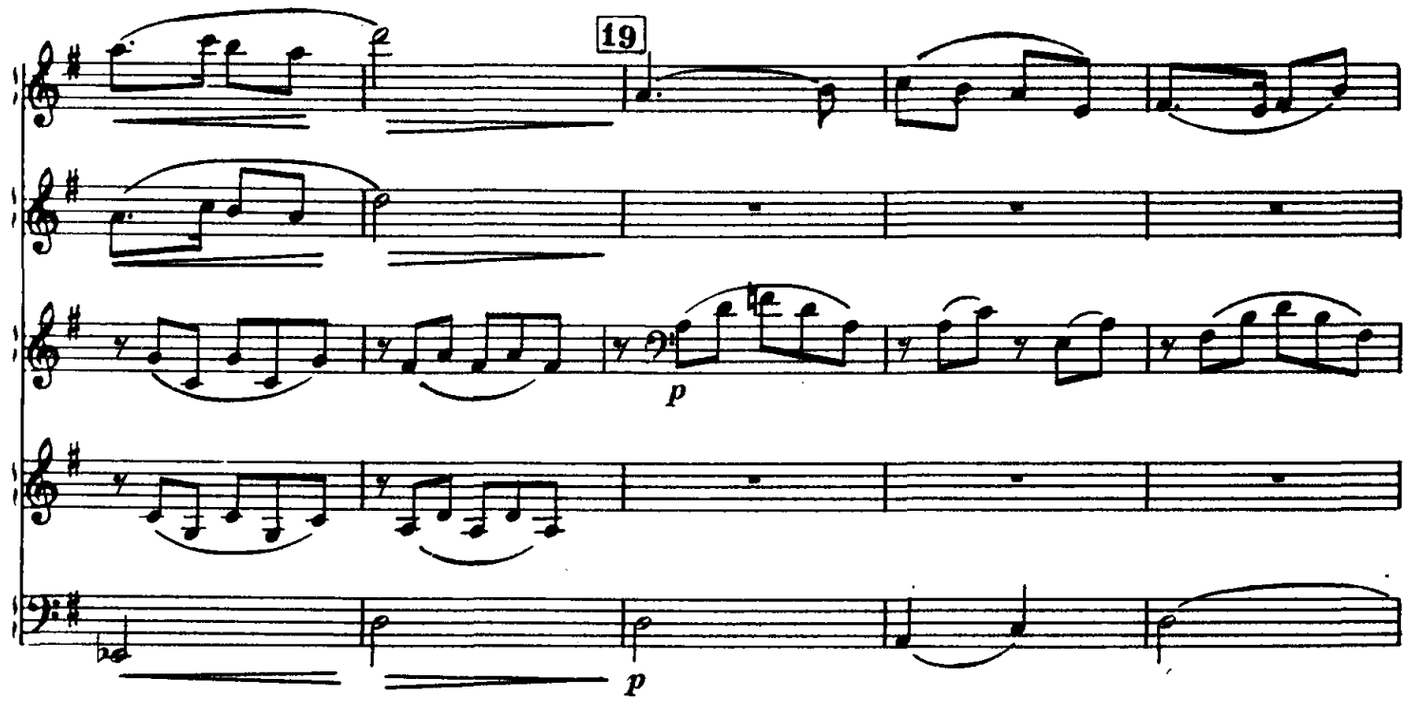
19
p
p

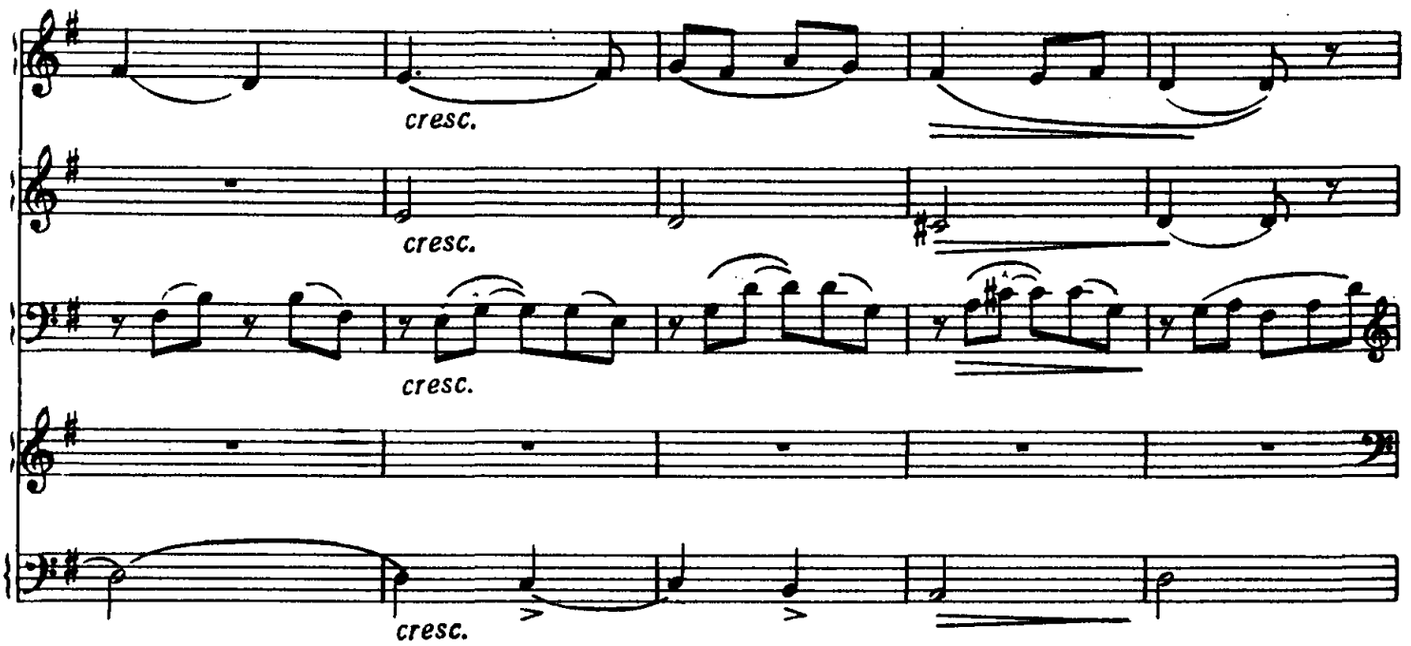
cresc.
cresc.
cresc.
cresc.

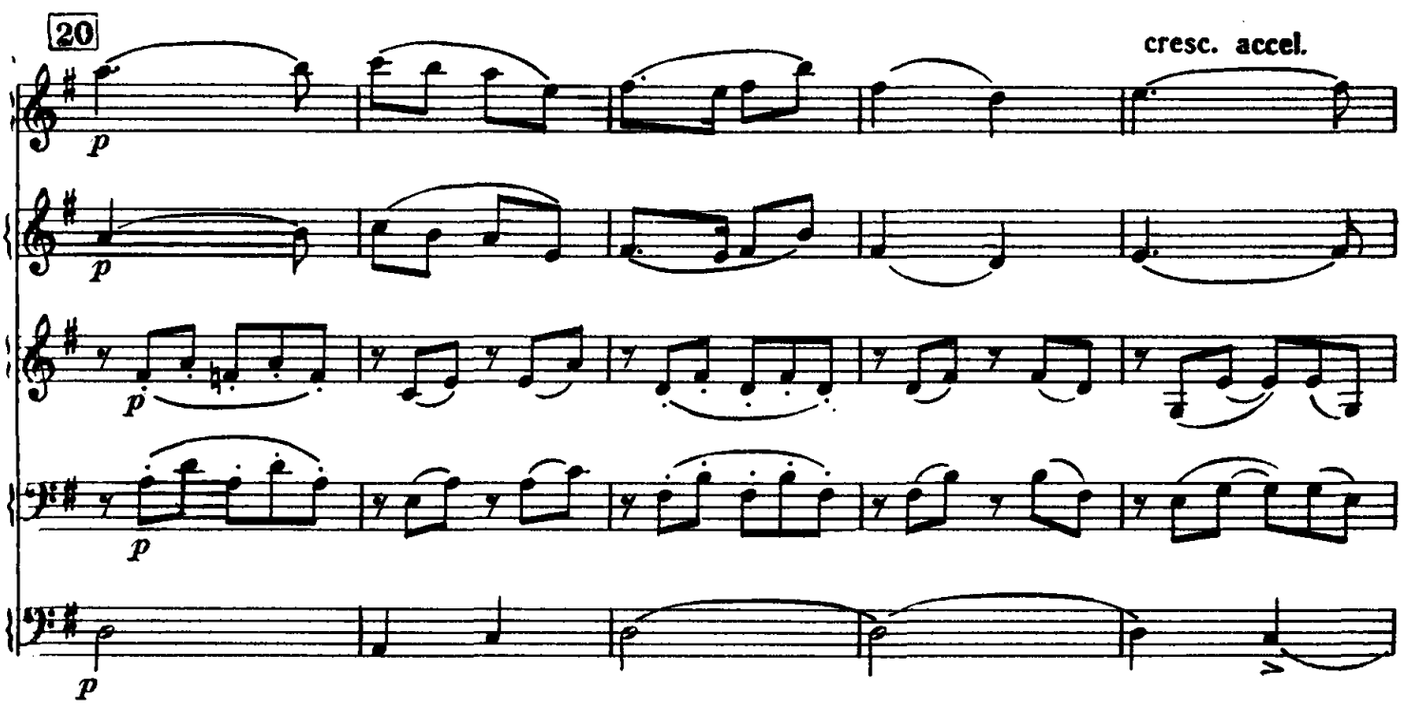
20
cresc. accel.
p
p
p
p
p

Tempo I

21

sf

mf

22

p

scherzando

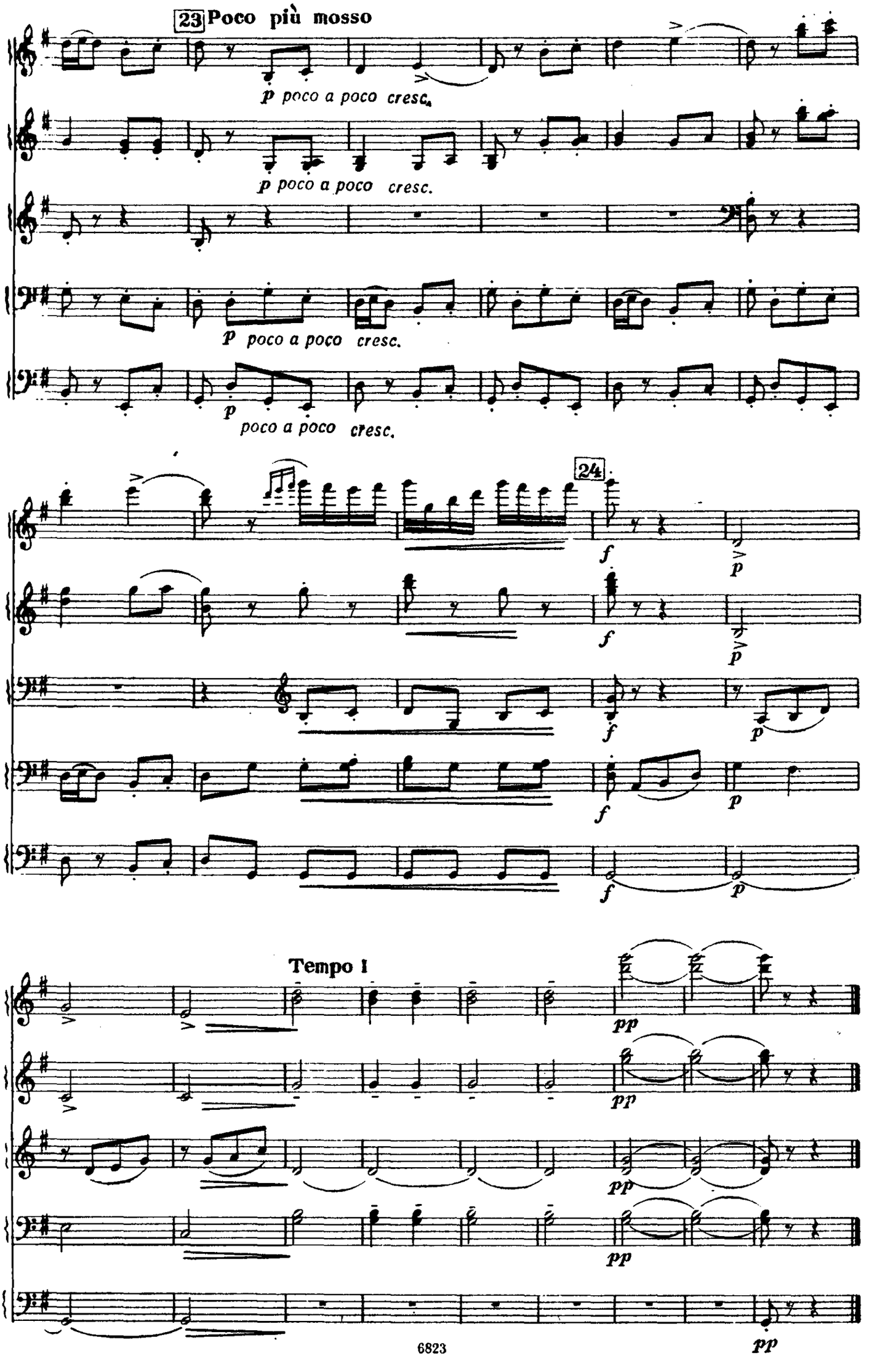
23 Poco più mosso
p poco a poco cresc.
p poco a poco cresc.
p poco a poco cresc.
p poco a poco cresc.
24
f
p
Tempo I
pp

ВАЛЬС

С. ПРОКОФЬЕВ

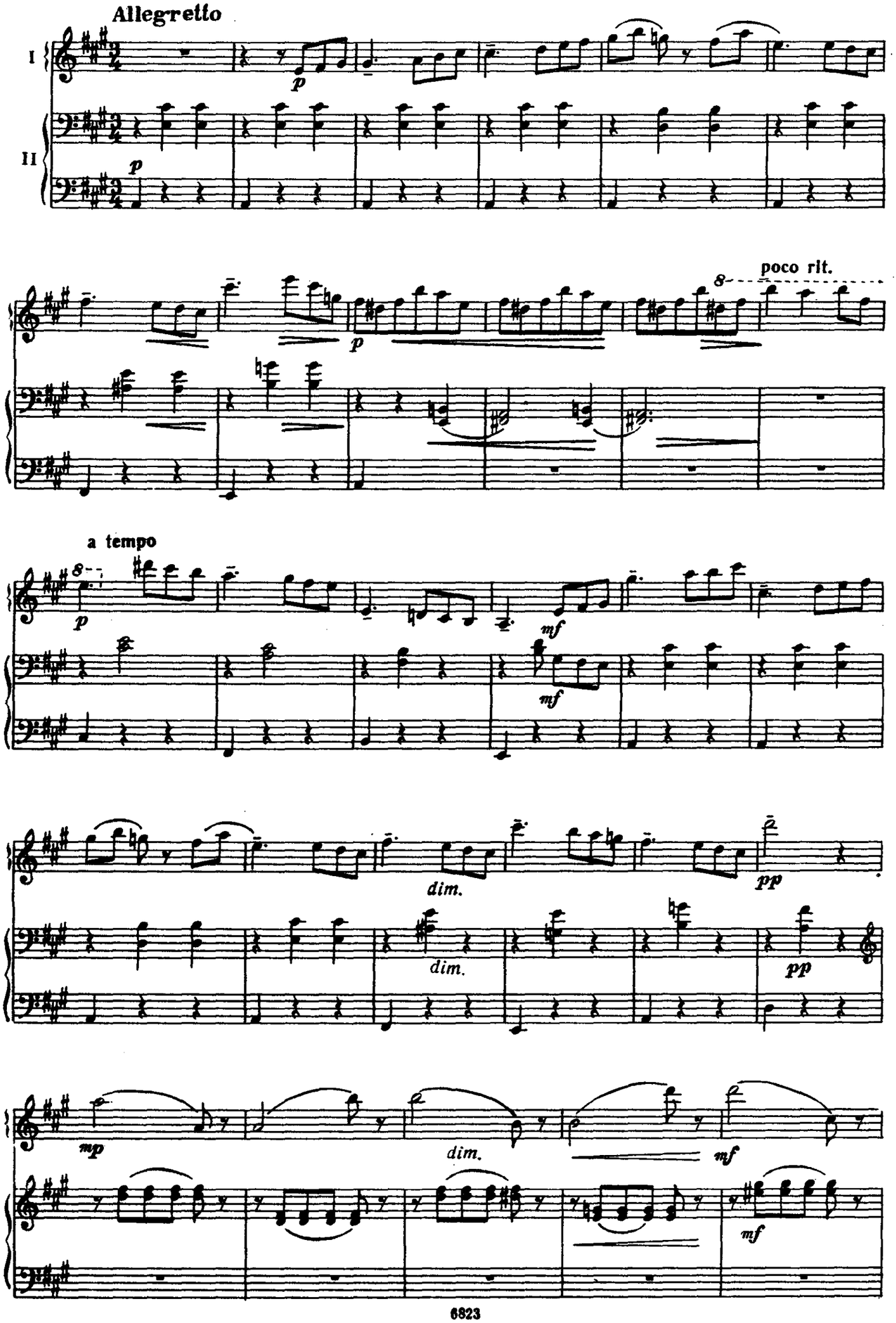

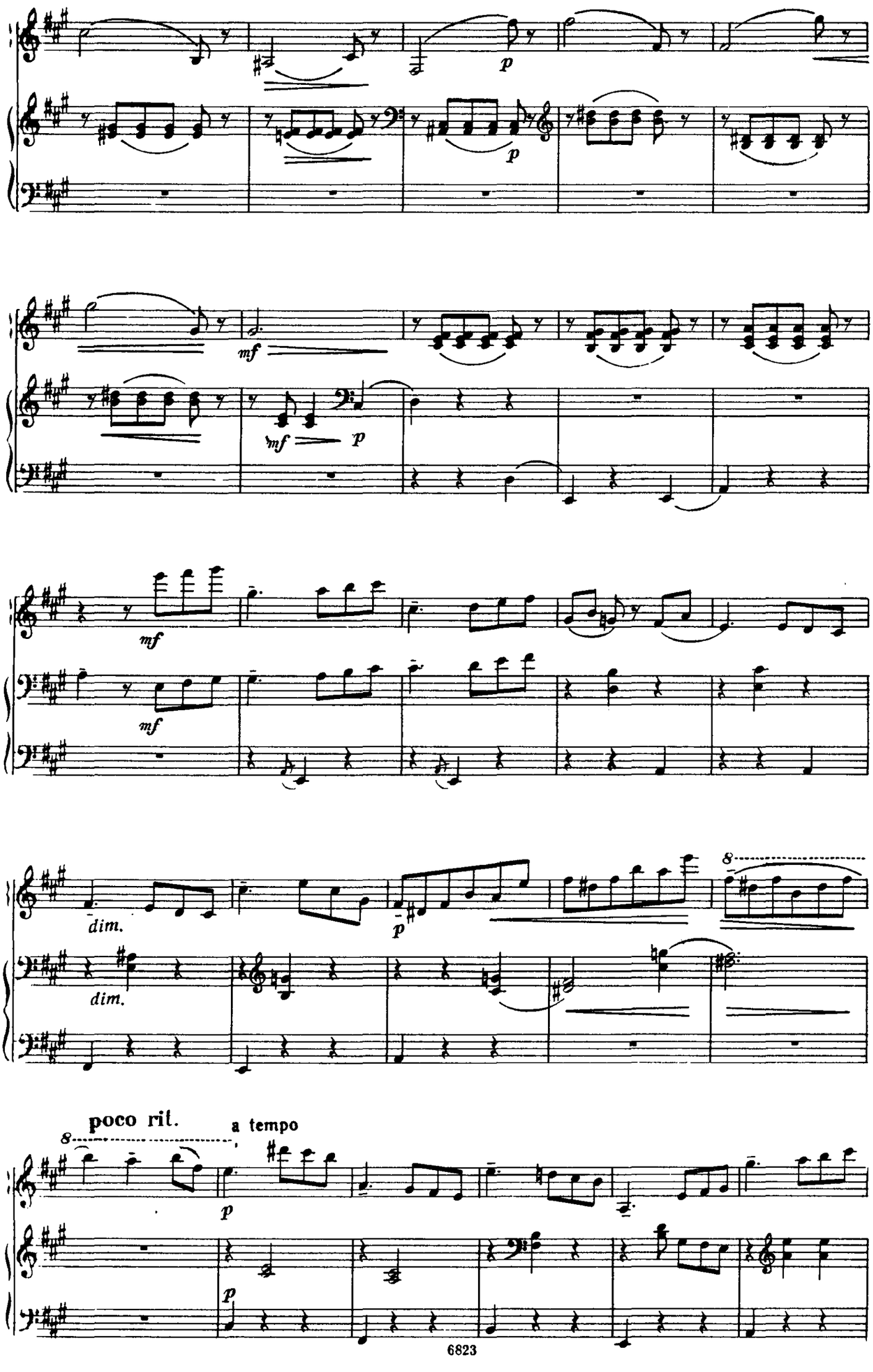
p
p
mf
mf
p
mf
mf
dim.
dim.
p
8
poco rit.
a tempo
8
p
p

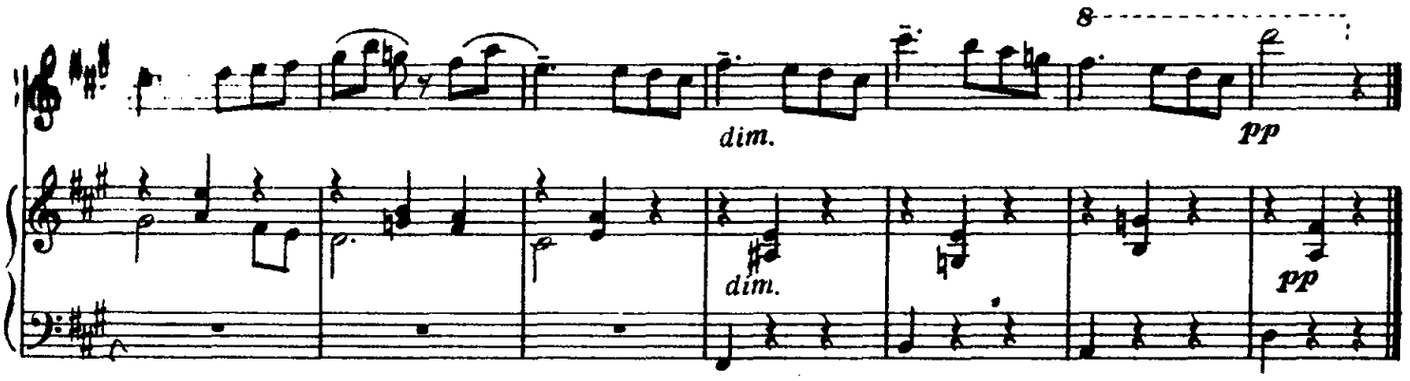

ПОМНЮ

из цикла «Цыганские мелодии»

А. ДВОРЖАК

Andante con moto

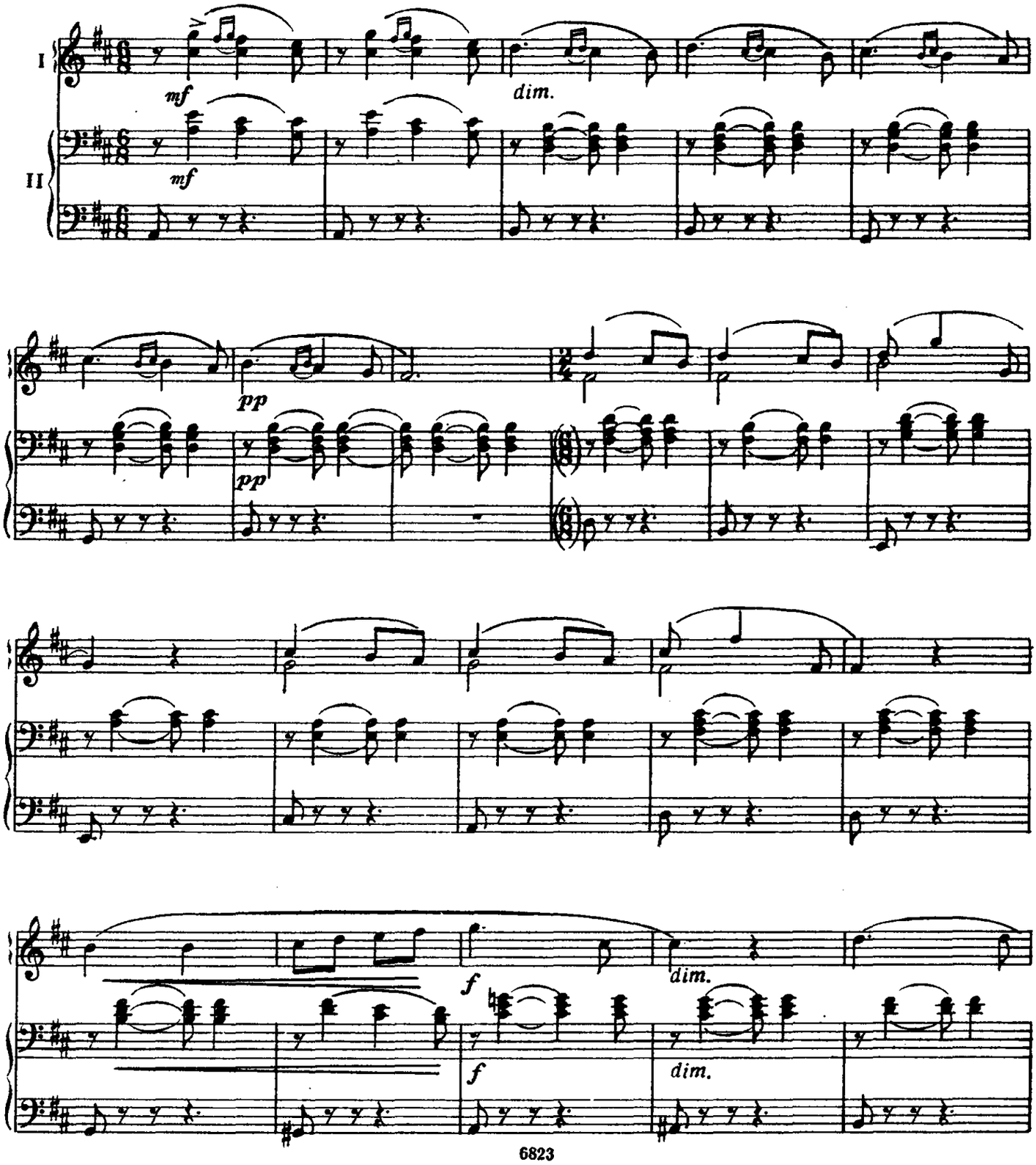

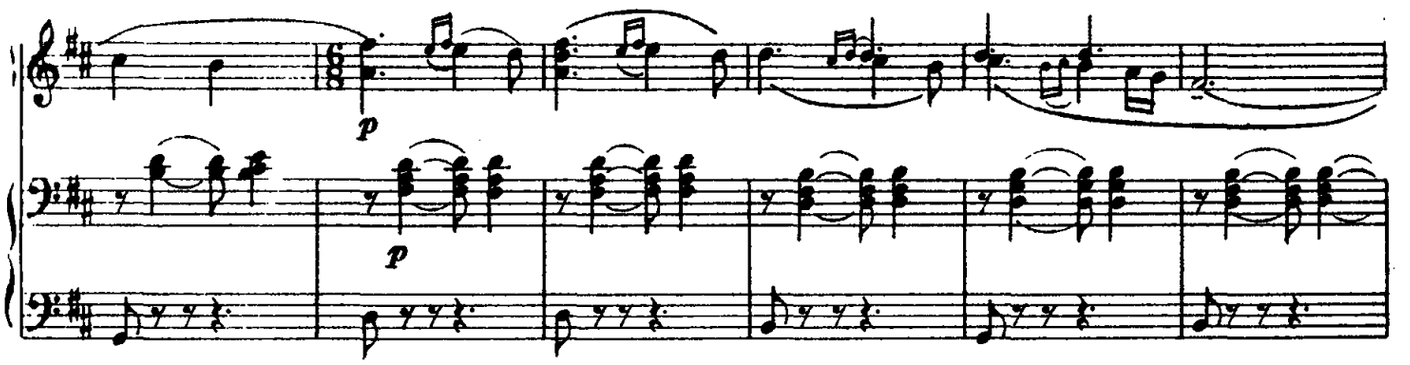
p
p

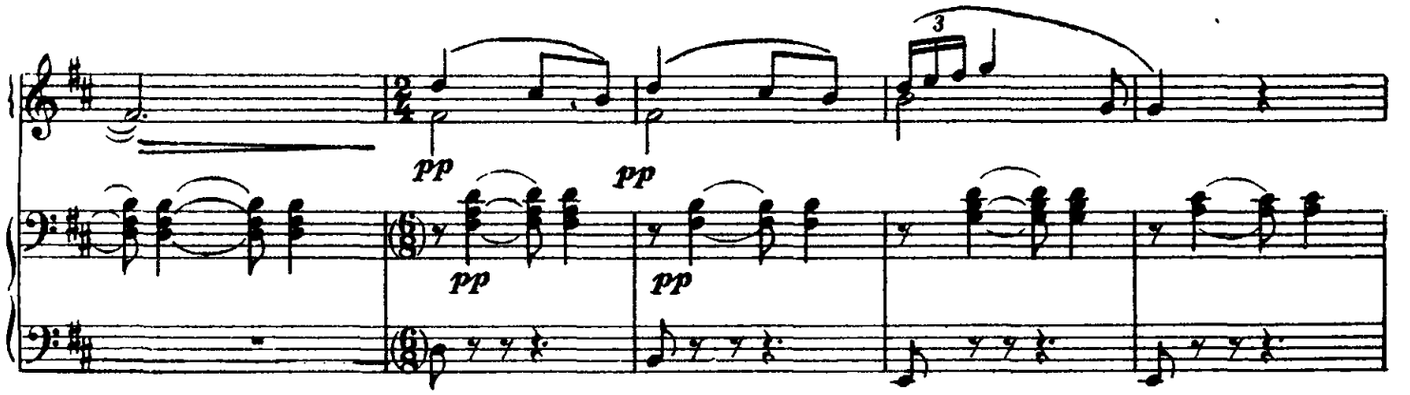
3
pp
pp
pp
pp

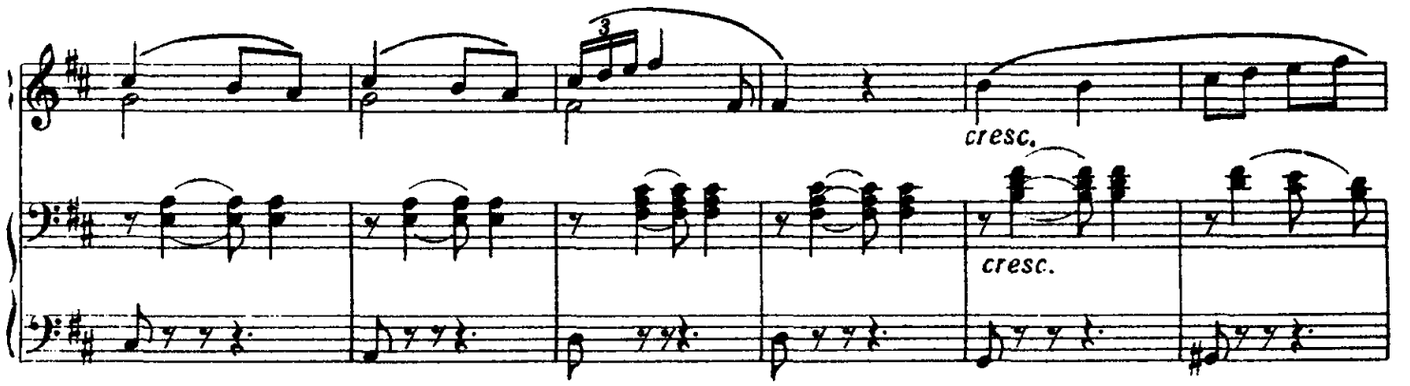
3
cresc.
cresc.

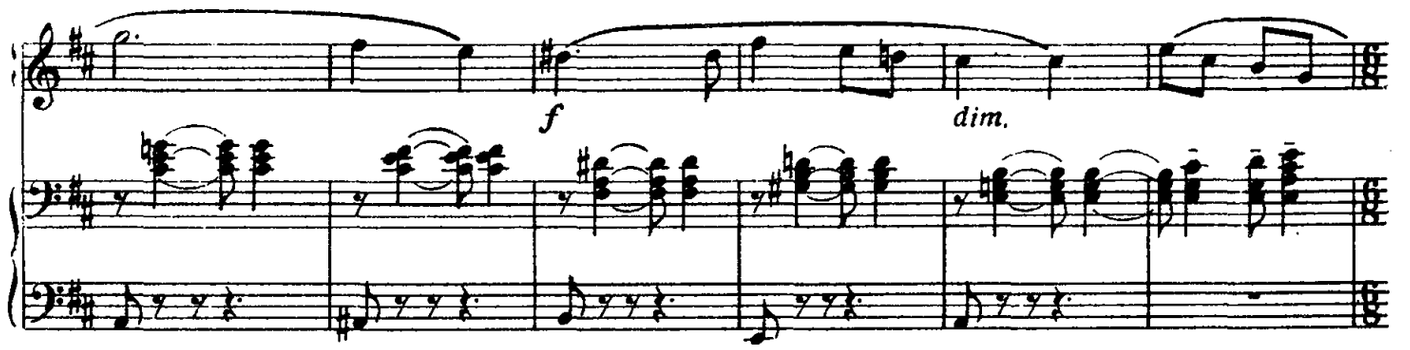
f
dim.

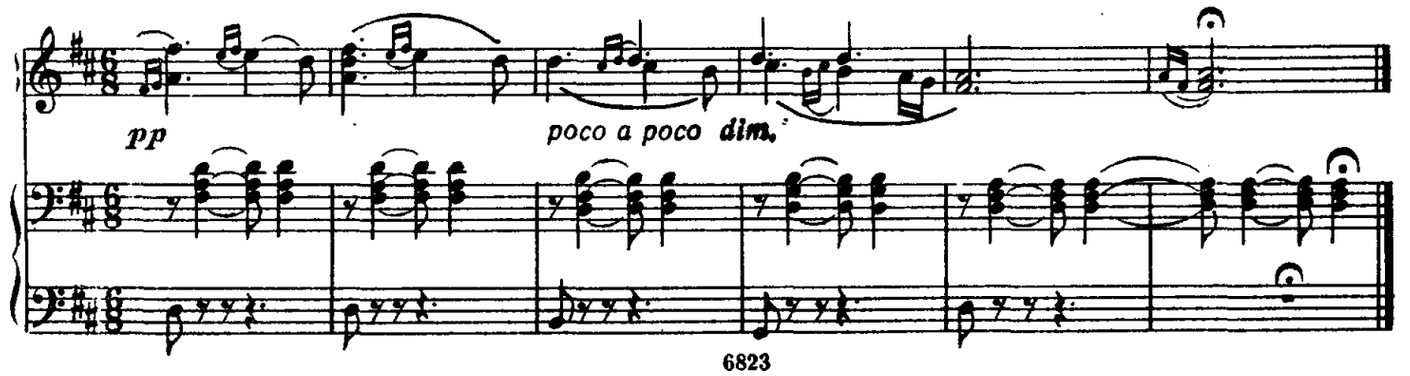
pp
poco a poco dim.

ВОКАЛИЗ

С. РАХМАНИНОВ

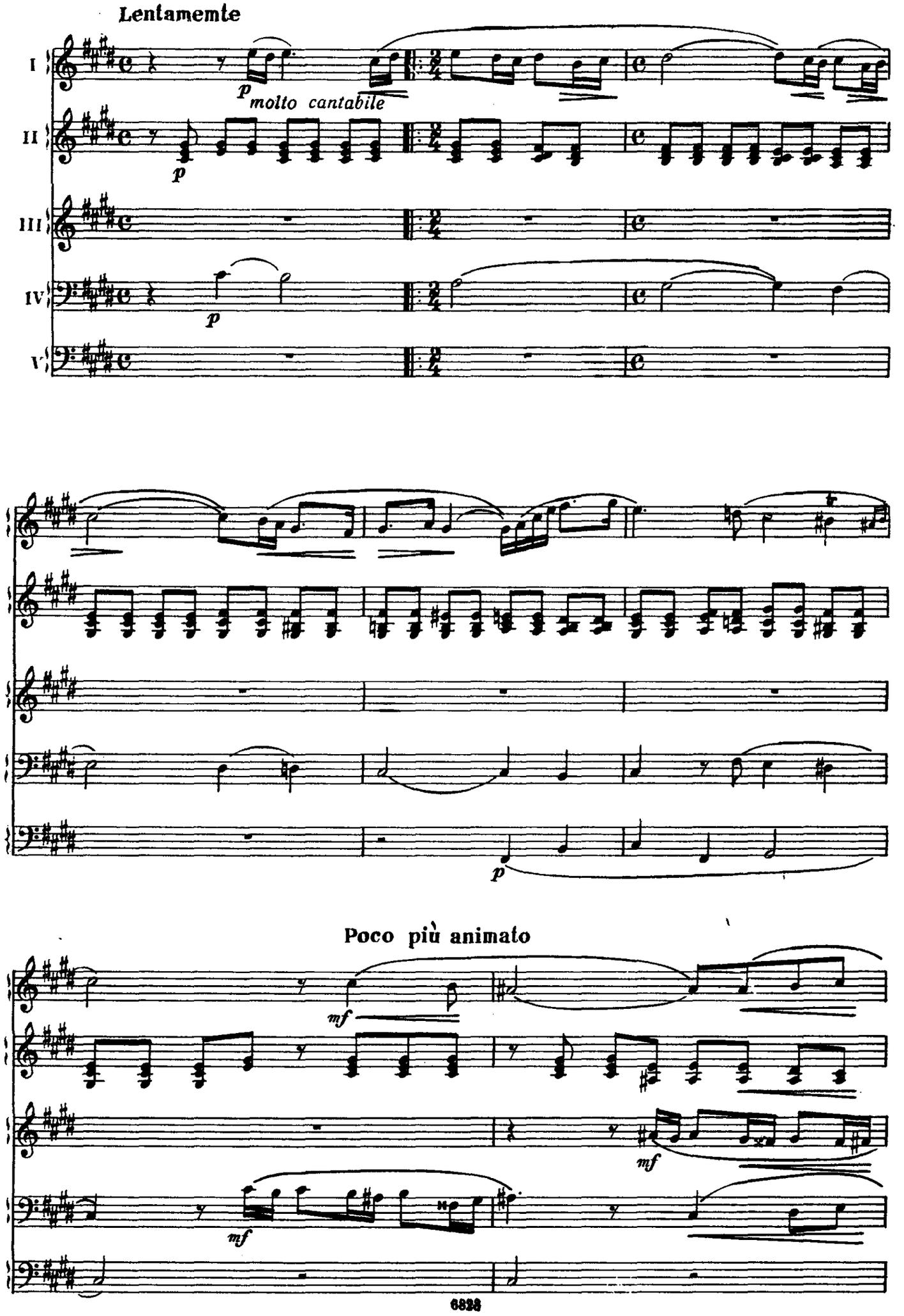

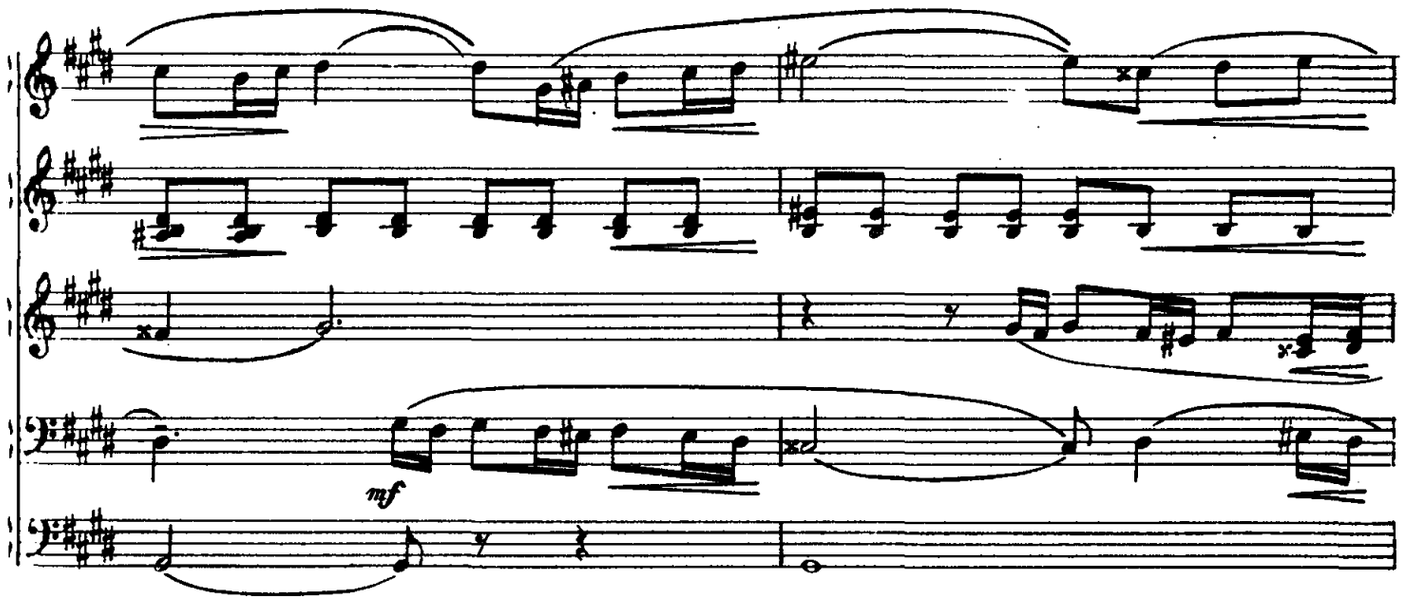
mf

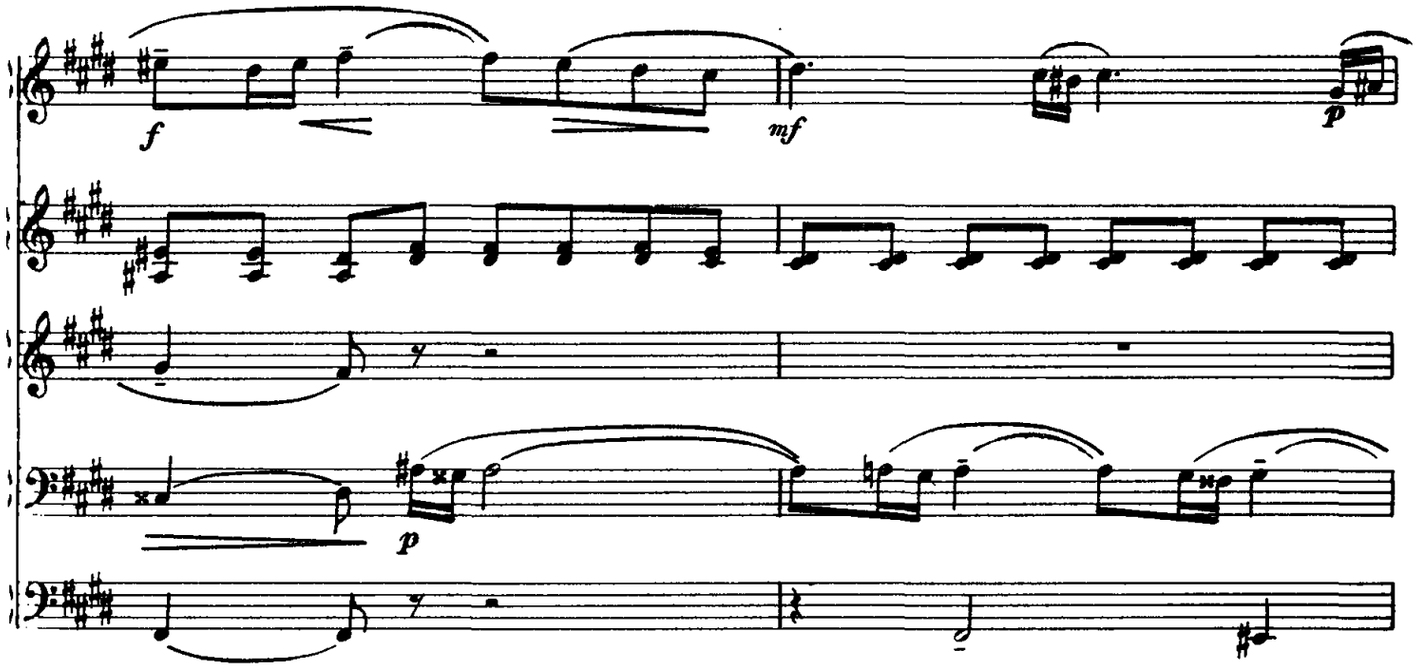
f
mf
p
p

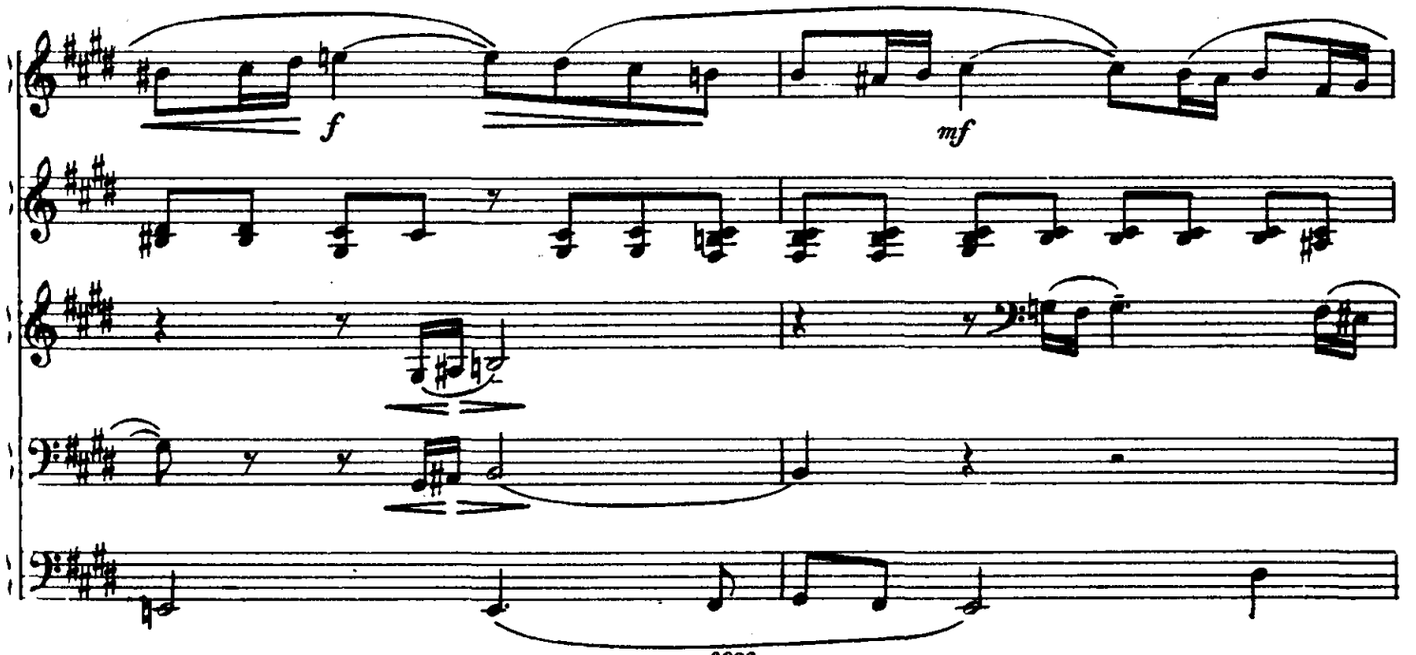
f
mf

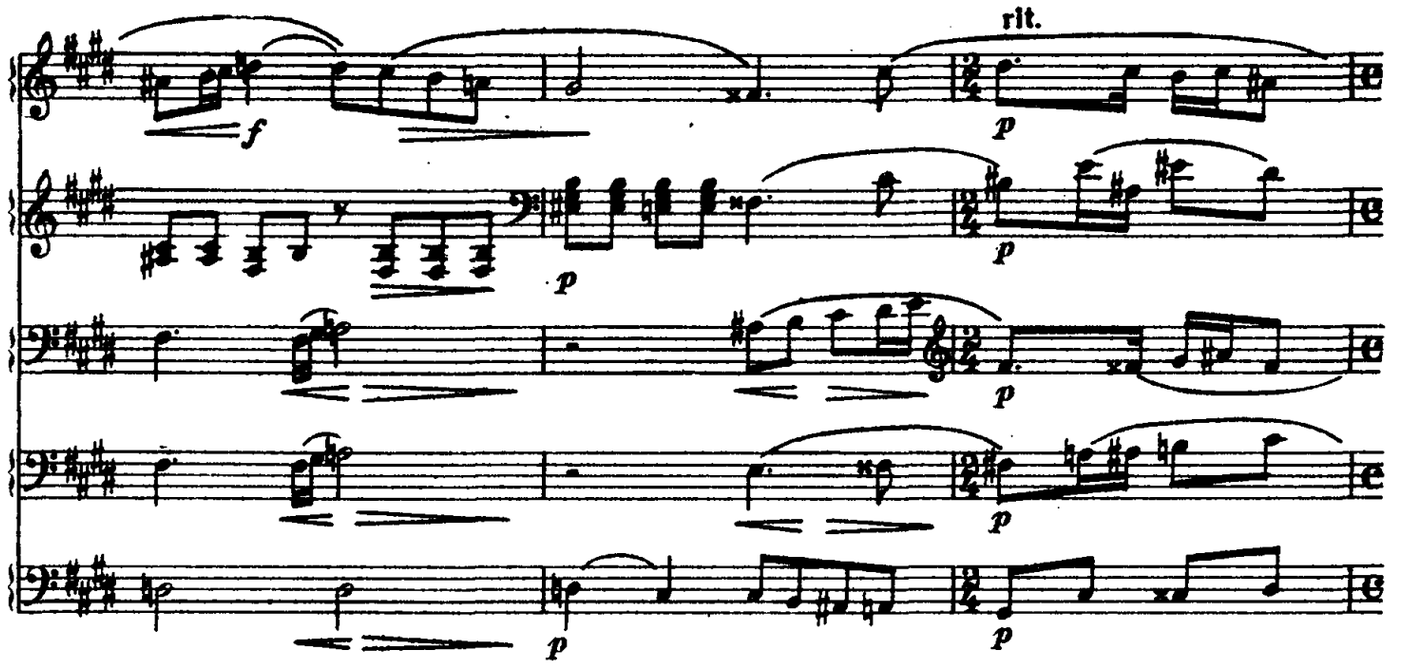
rit.
f
p
p
p
p
p
p

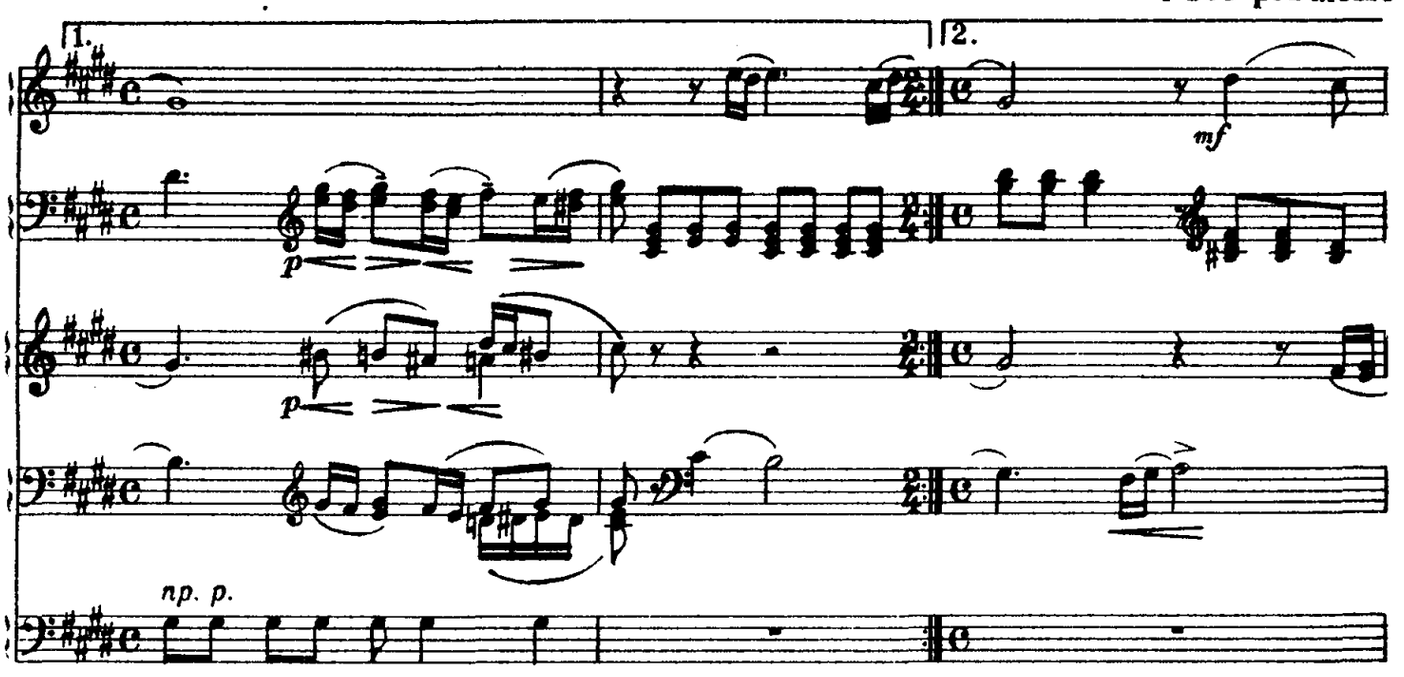
Poco più mosso
1.
2.
mf
p
p
np. p.

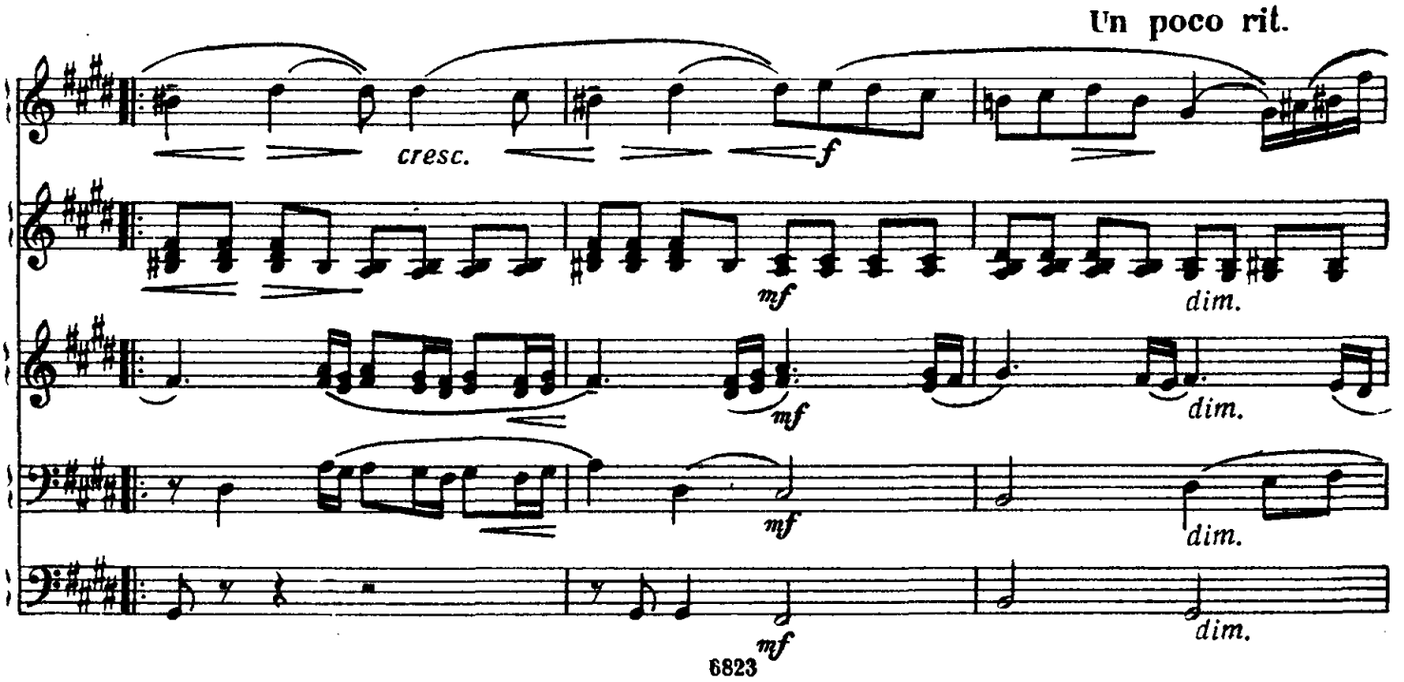
Un poco rit.
cresc.
f
mf
dim.
mf
dim.
mf
dim.
mf

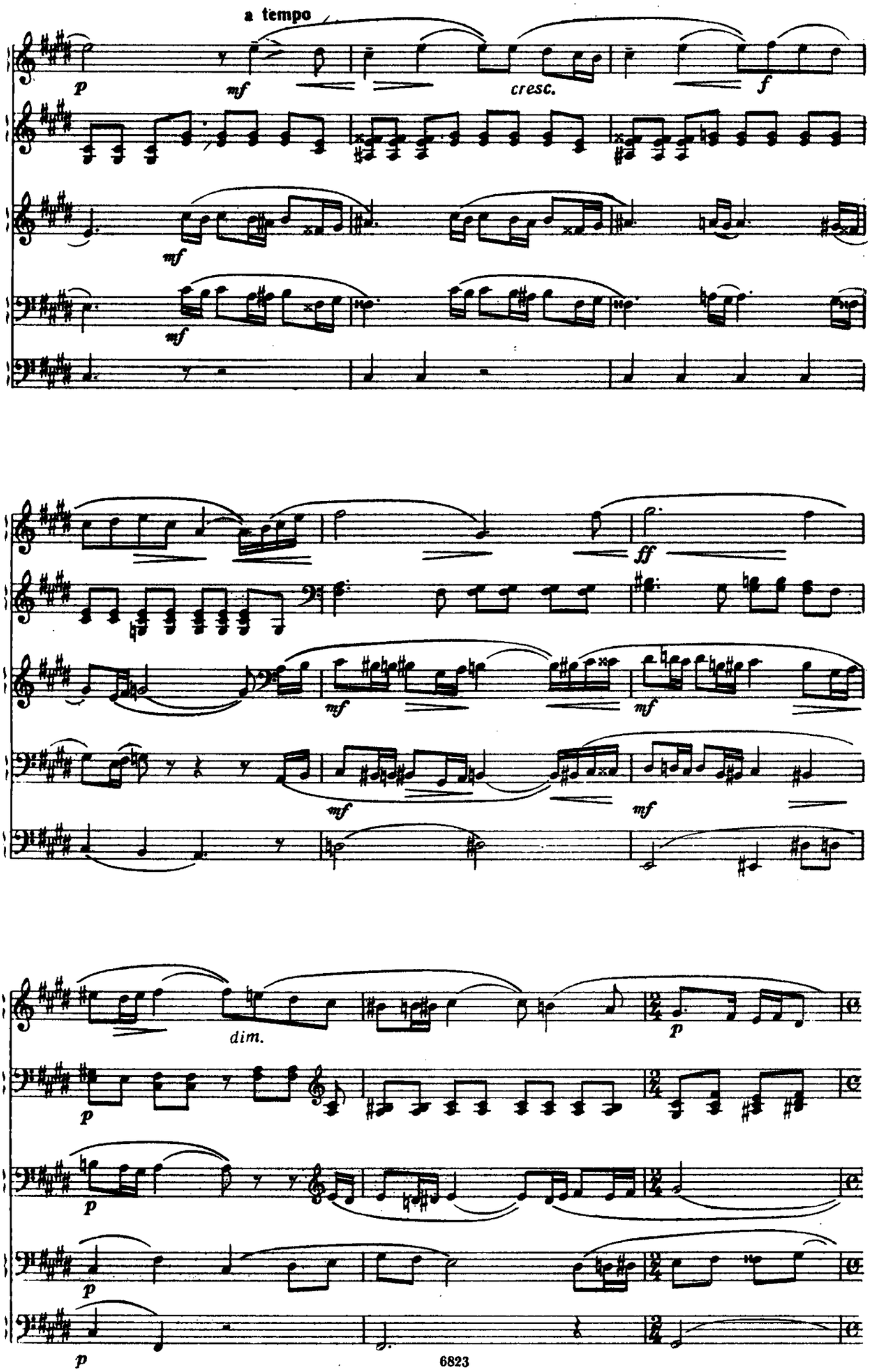
a tempo
p
mf
cresc.
f
mf
mf
ff
mf
mf
mf
mf
dim.
p
p
p
p
p

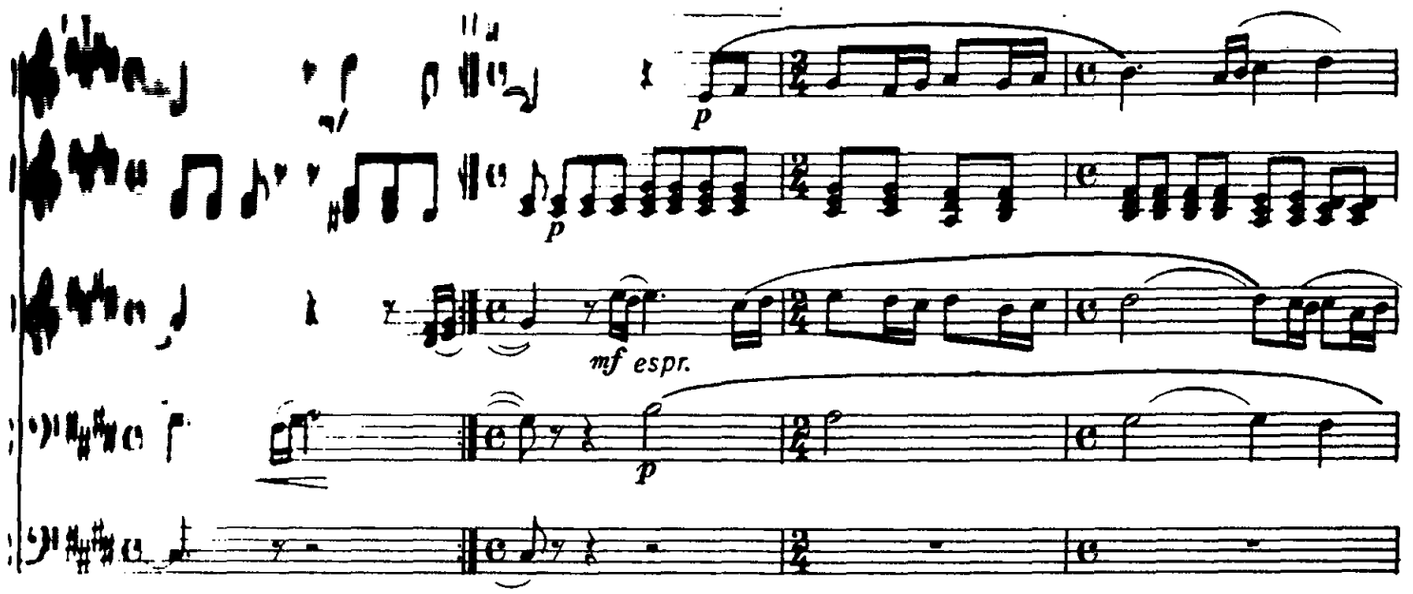
p
p
mf espr.
p

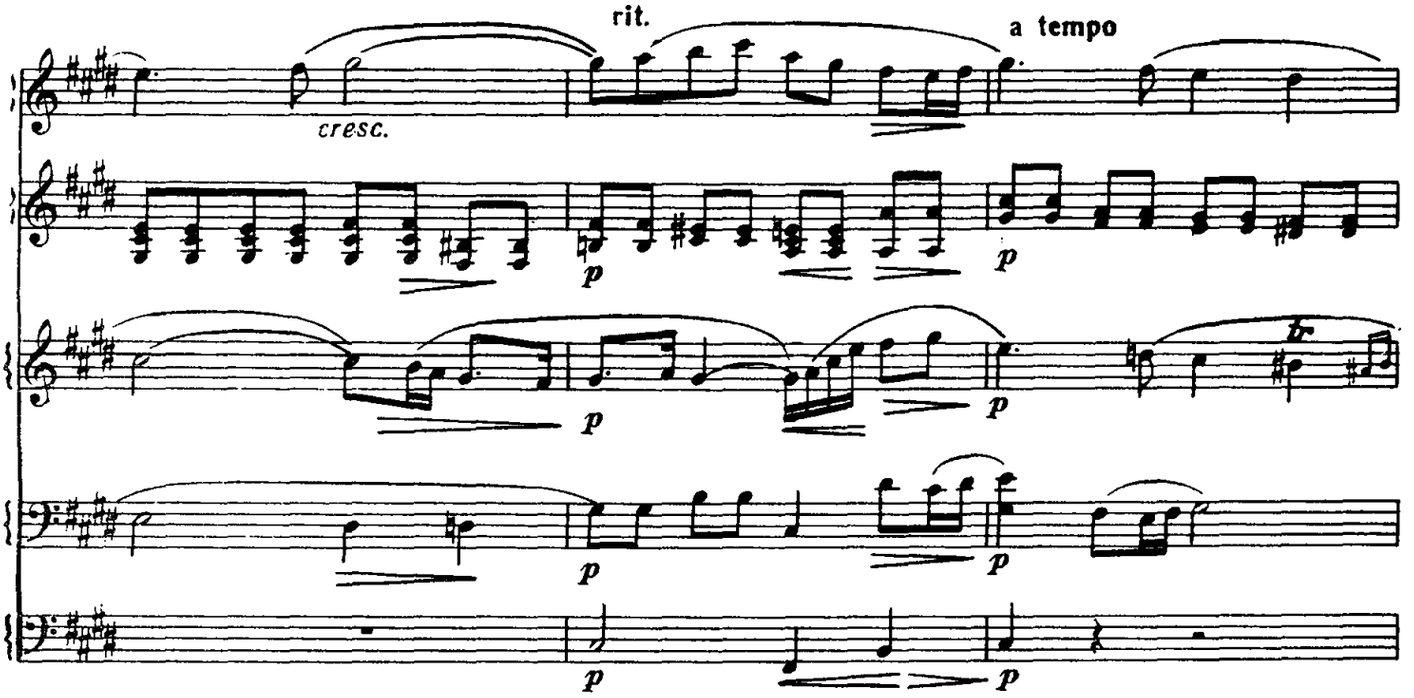
rit.
a tempo
cresc.
p
p
p
p
p
p
p
tr

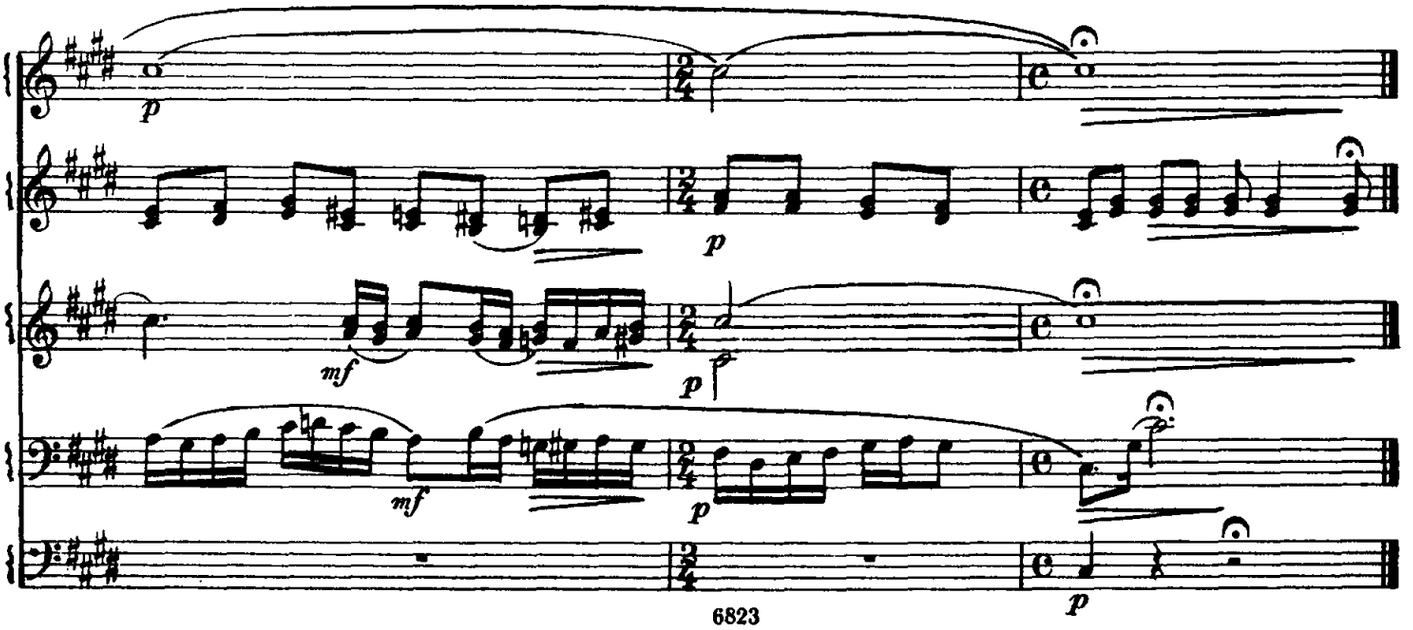
p
p
mf
p
mf
p
p

КОЛЫБЕЛЬНАЯ

из балета «Гаянэ»

А. ХАЧАТУРЯН

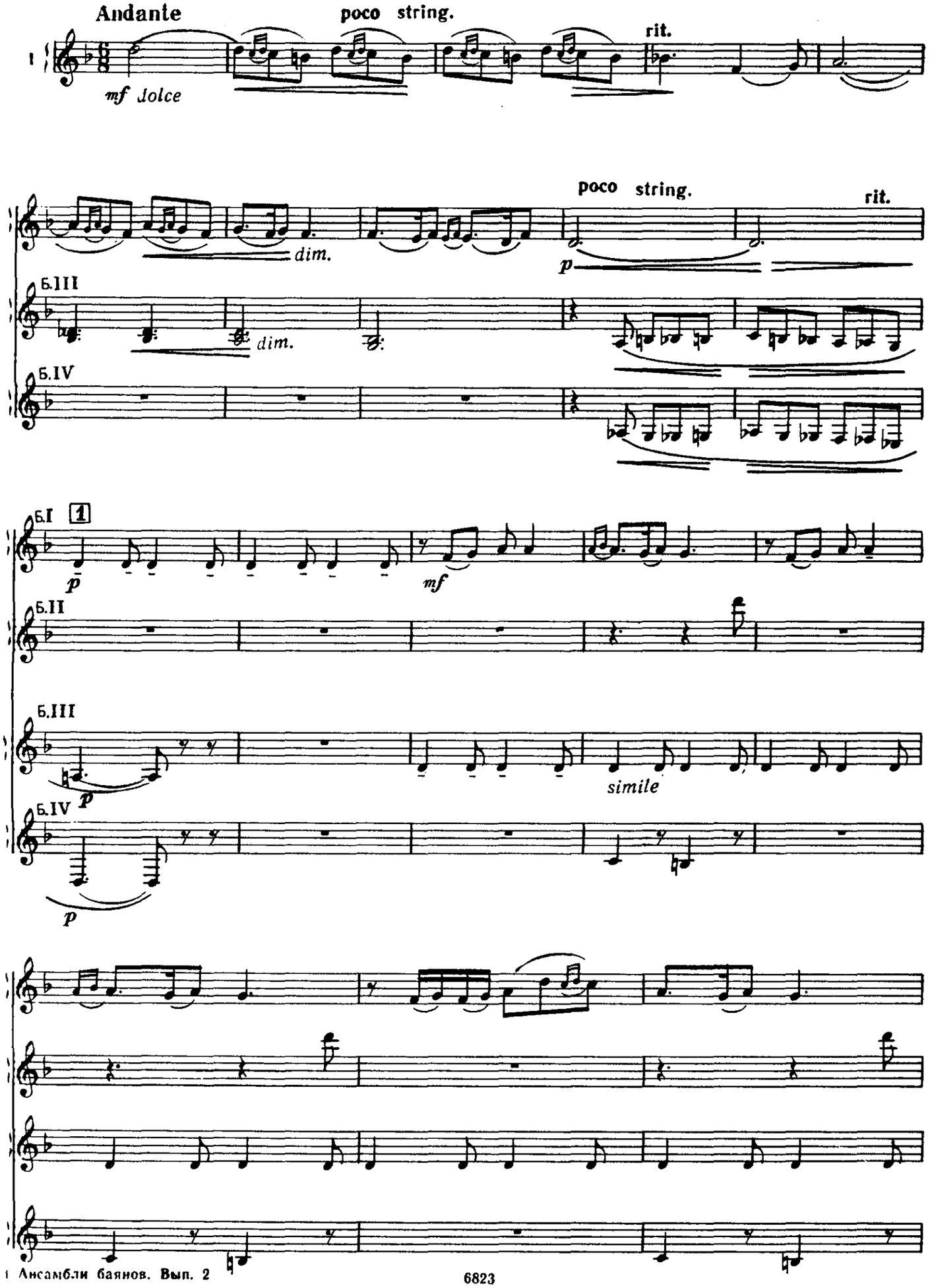

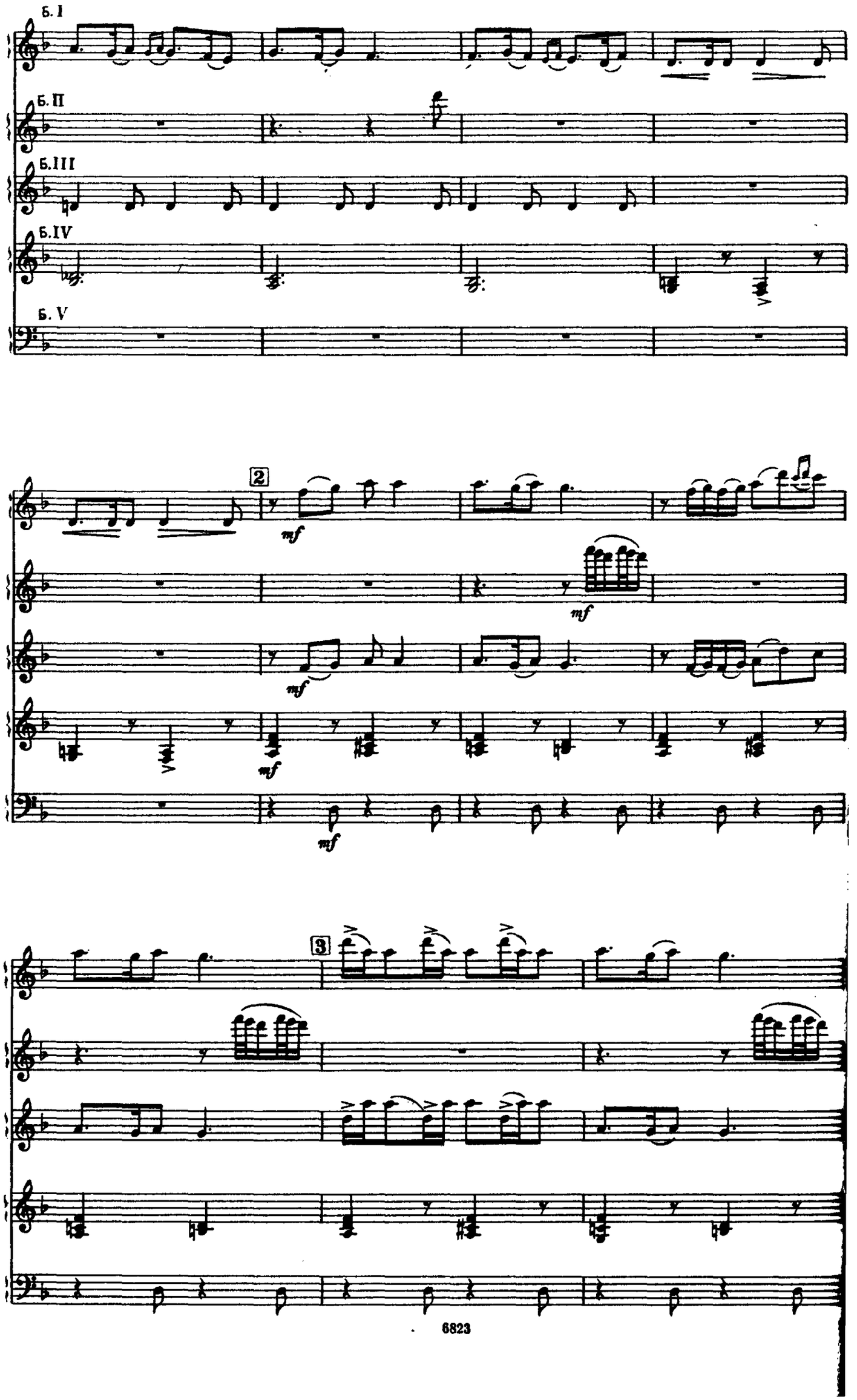
Б. I
Б. II
Б. III
Б. IV
Б. V
2
mf
3

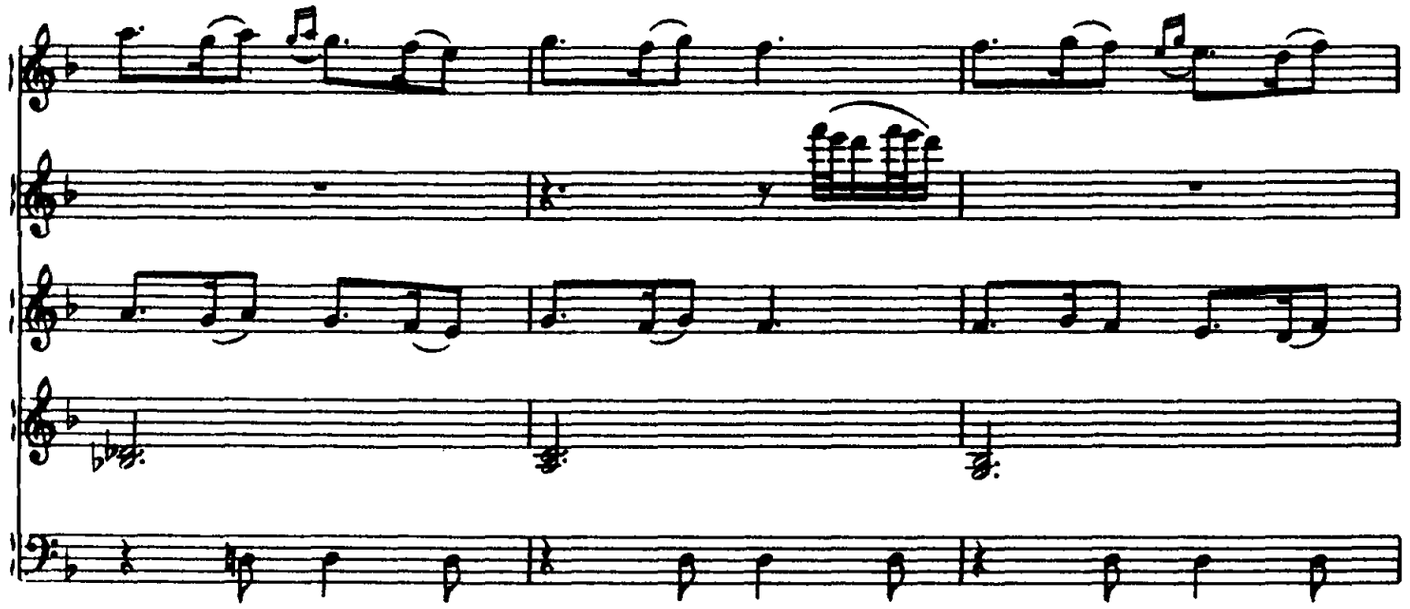

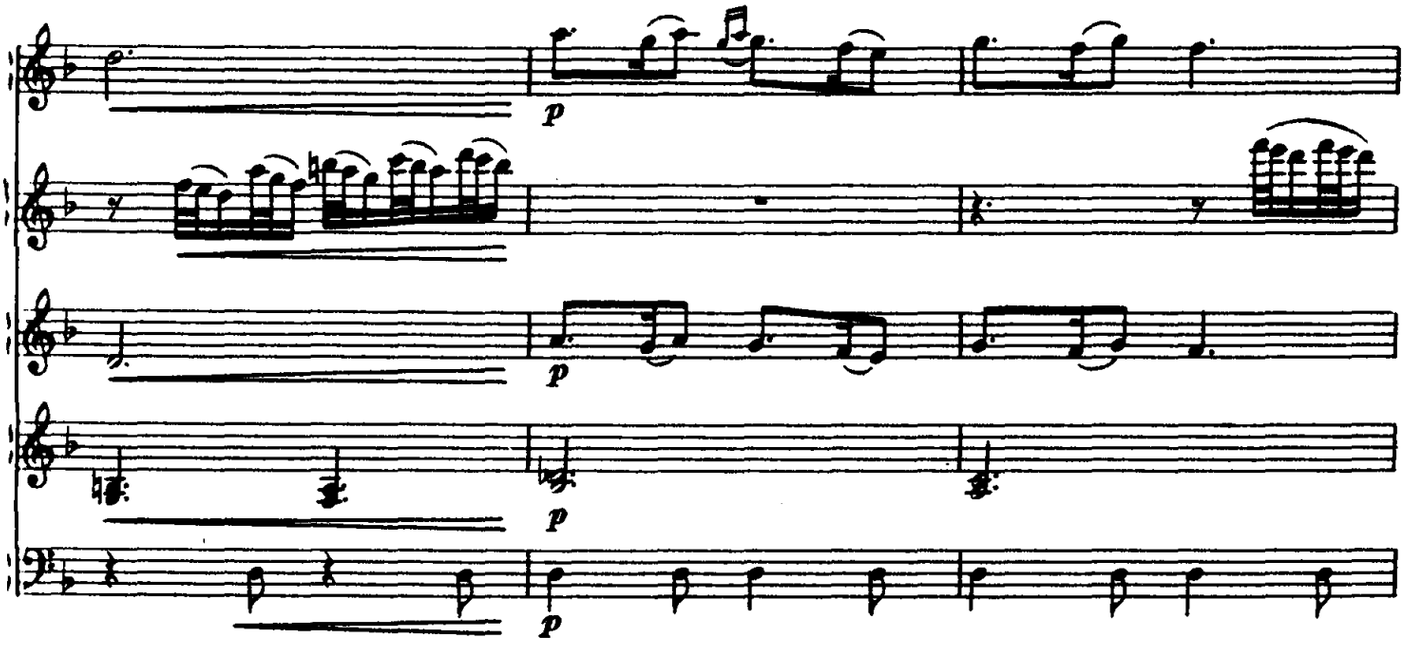
p
p
p
p

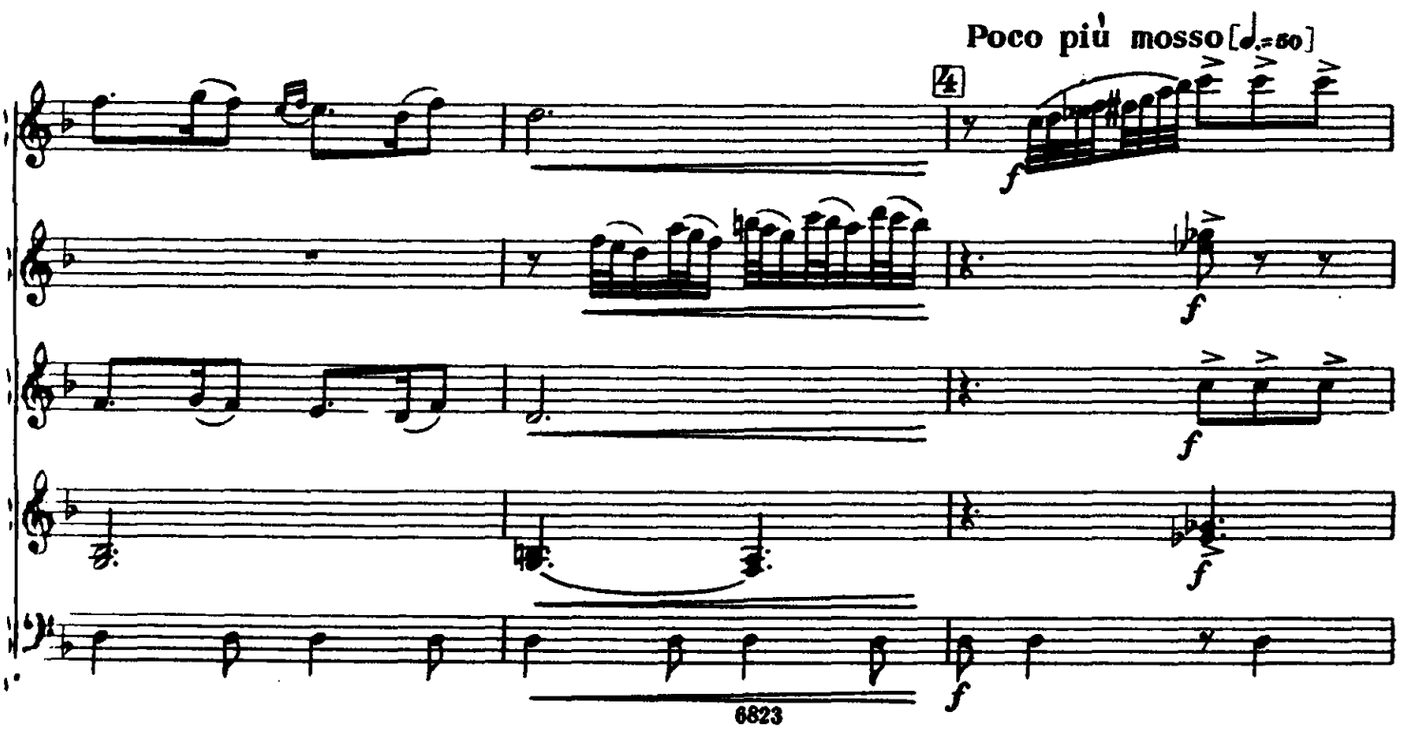
Poco più mosso [♩.=60]
4
f
f
f
f
f

poco rit.

a tempo

5

poco rit.

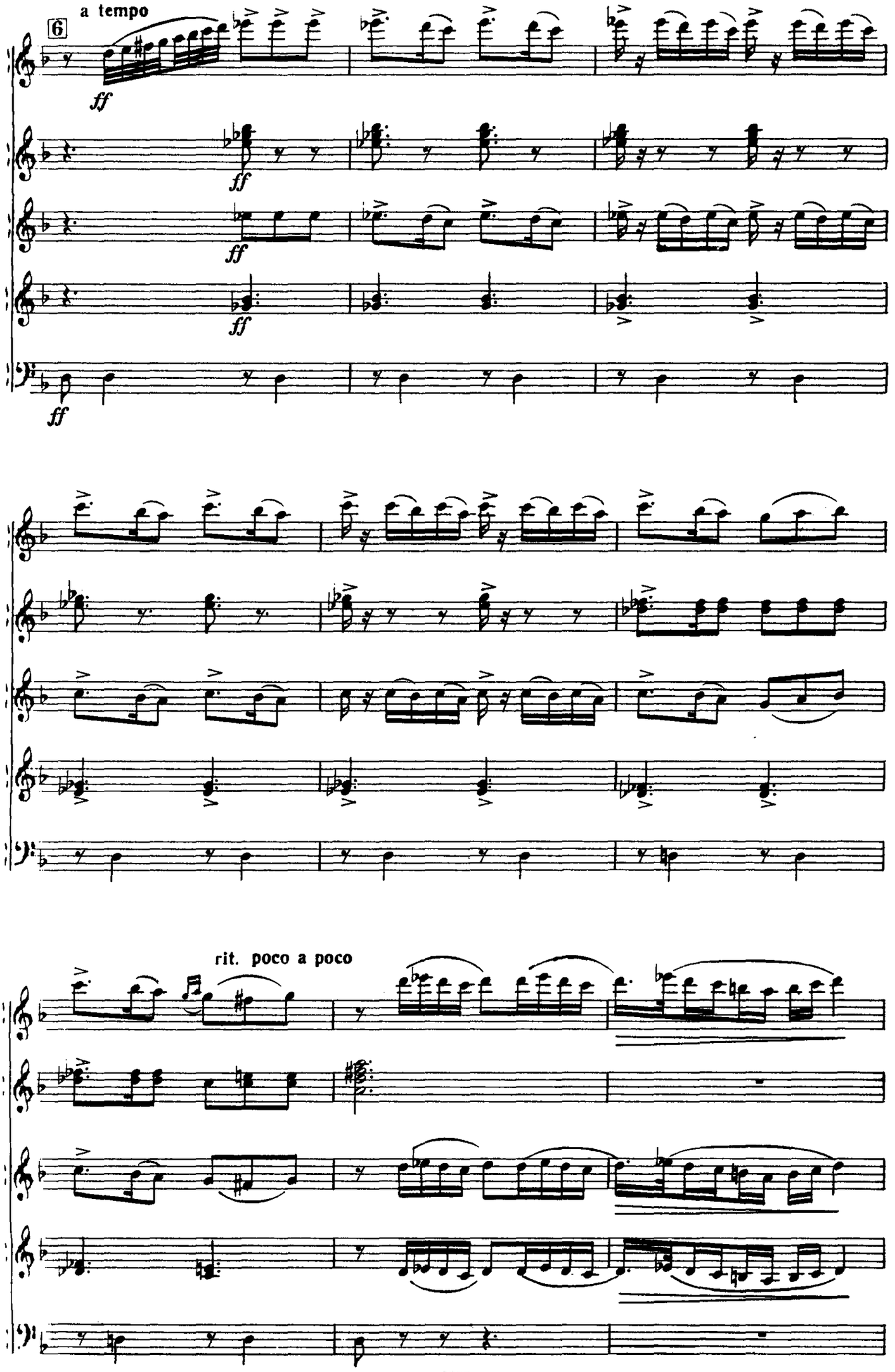
6
a tempo
ff
rit. poco a poco

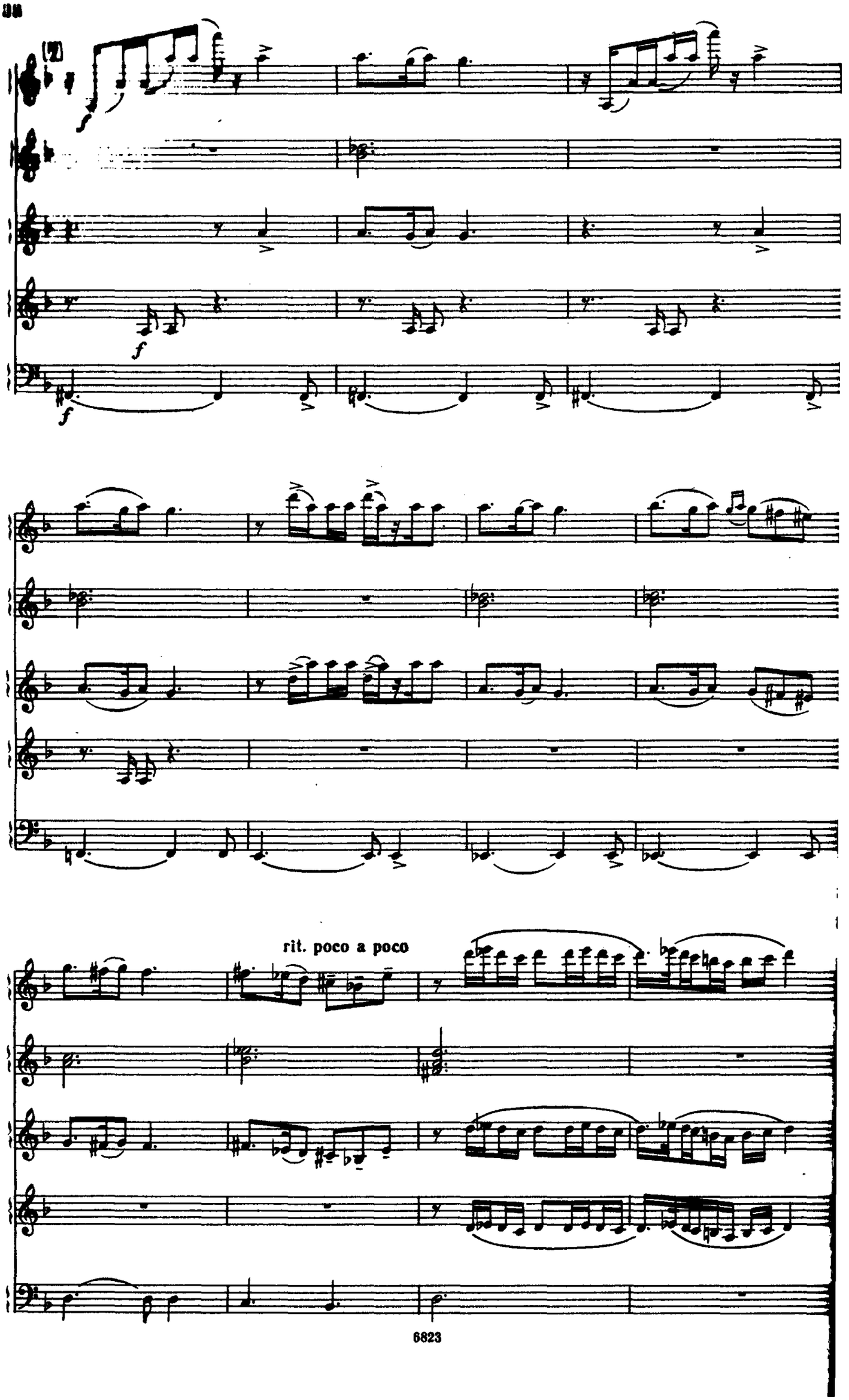
[7]
f
f
f
rit. poco a poco

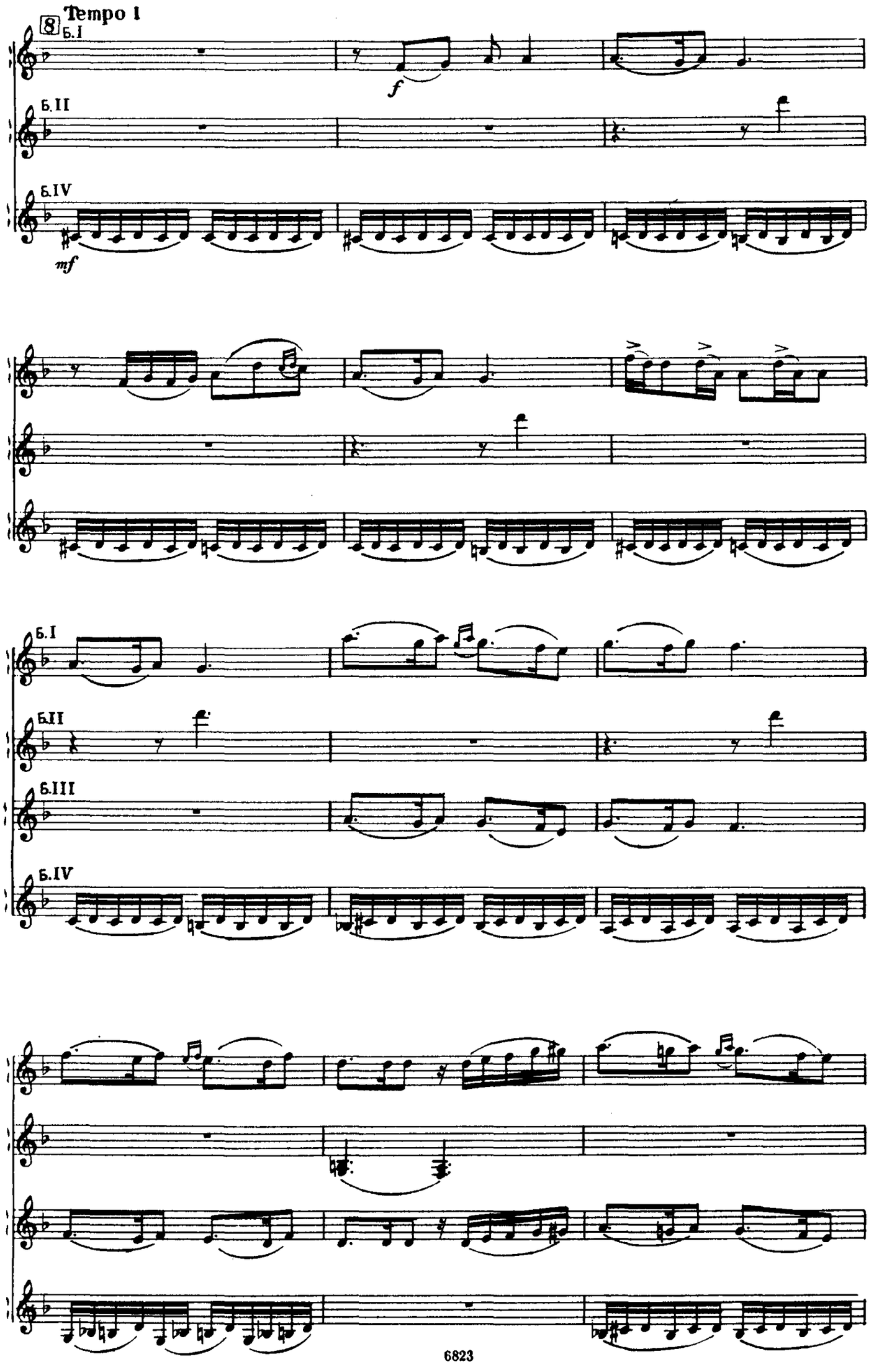
Tempo I
8
Б.I
Б.II
Б.IV
f
mf
Б.I
Б.II
Б.III
Б.IV

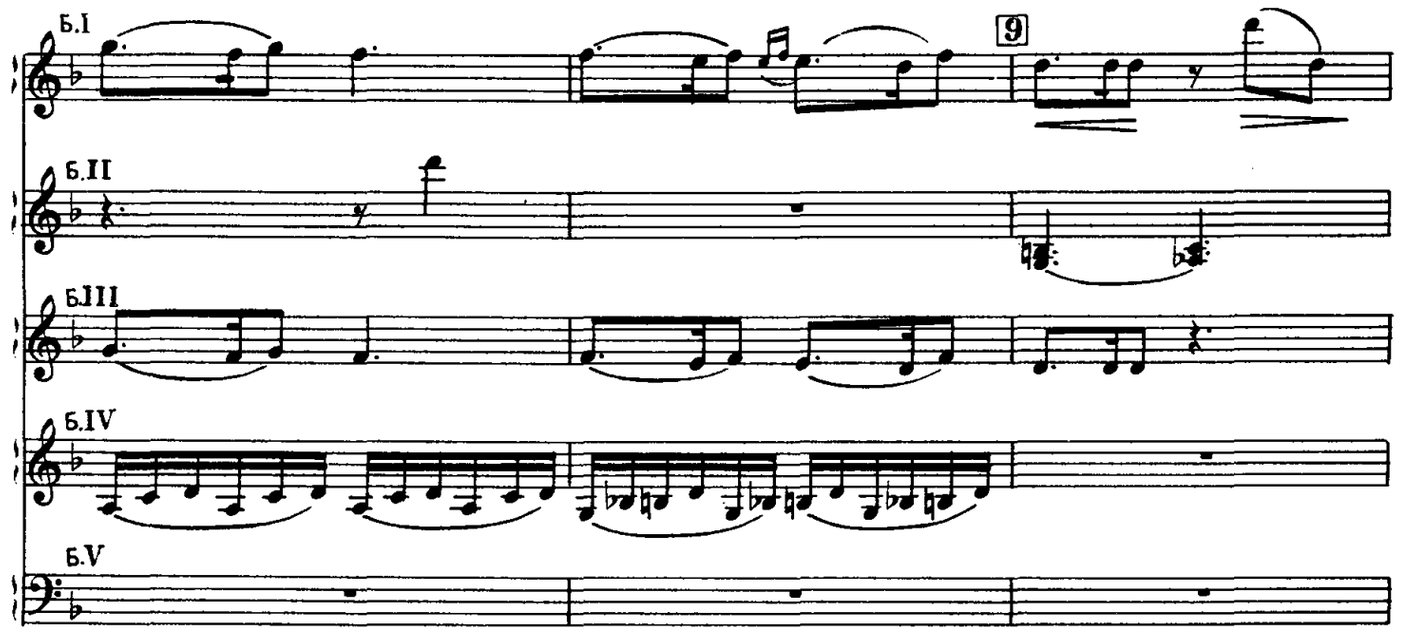
Б.I
9
Б.II
Б.III
Б.IV
Б.V

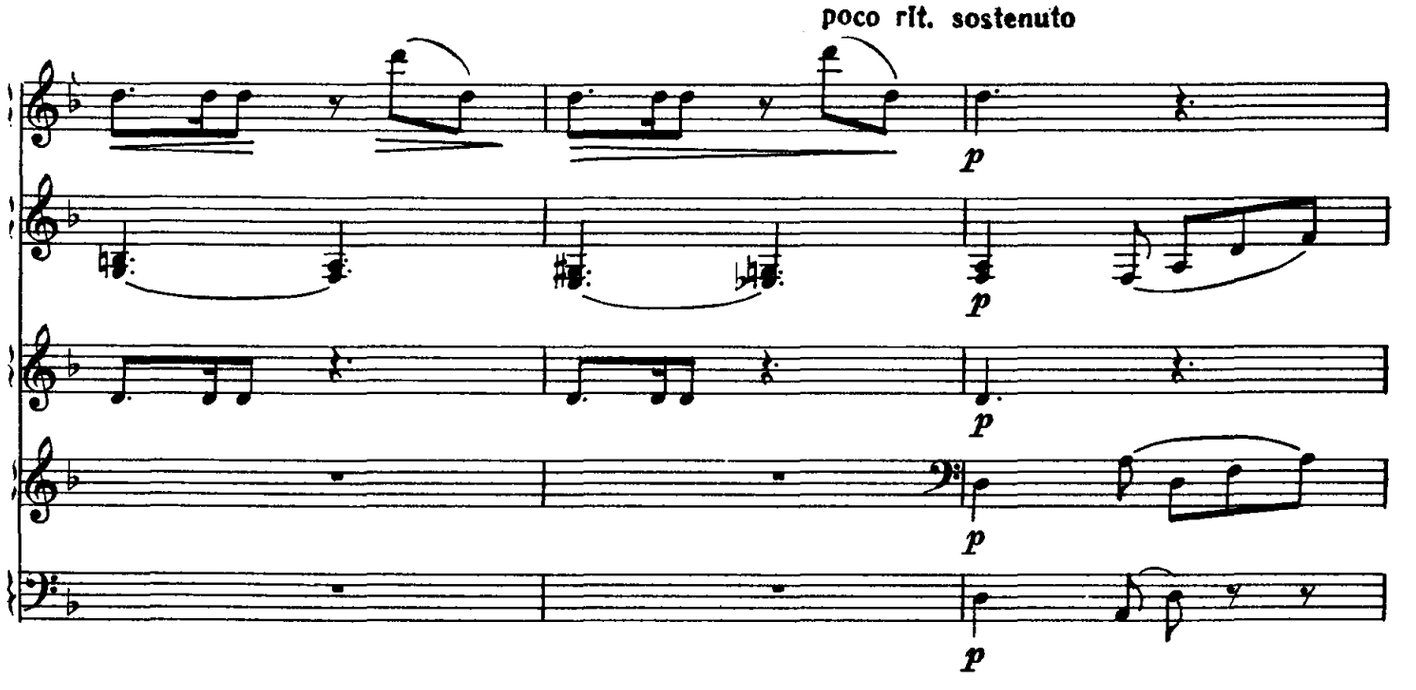
poco rit. sostenuto
p
p
p
p
p

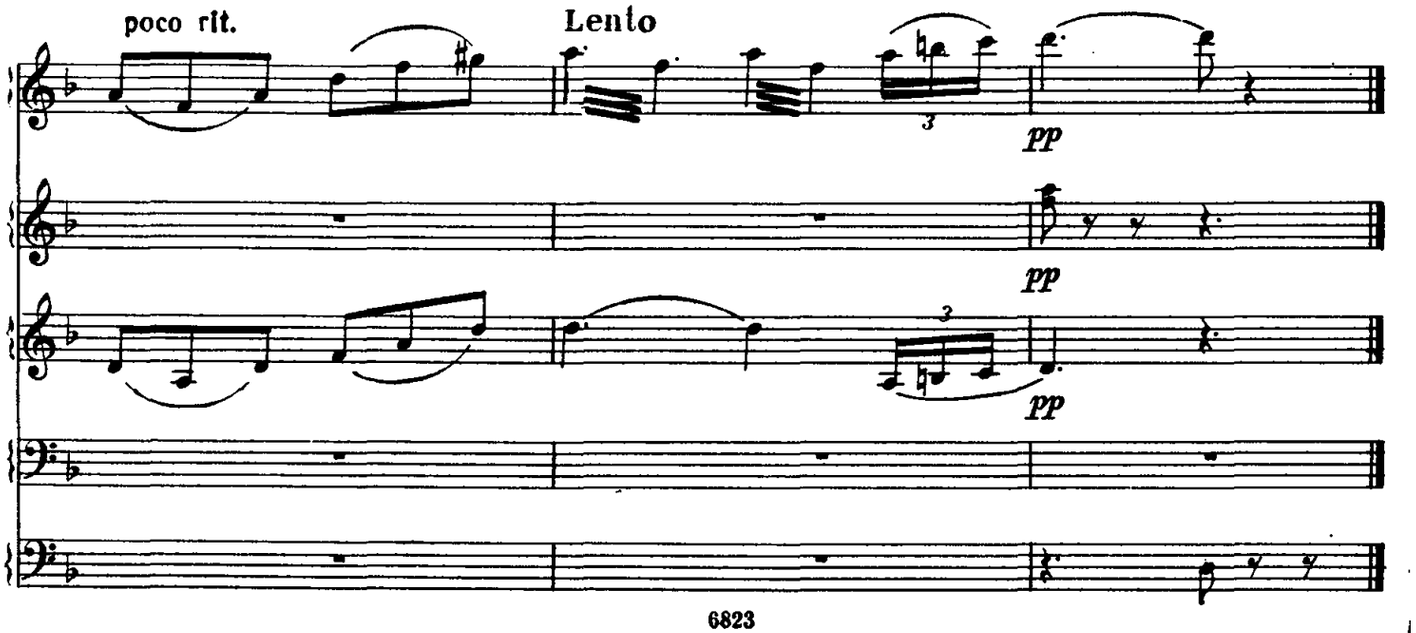
poco rit.
Lento
3
pp
pp
3
pp

ДВЕ ПЬЕСЫ

на болгарские темы

М. МАГИДЕНКО

1.

Allegro moderato

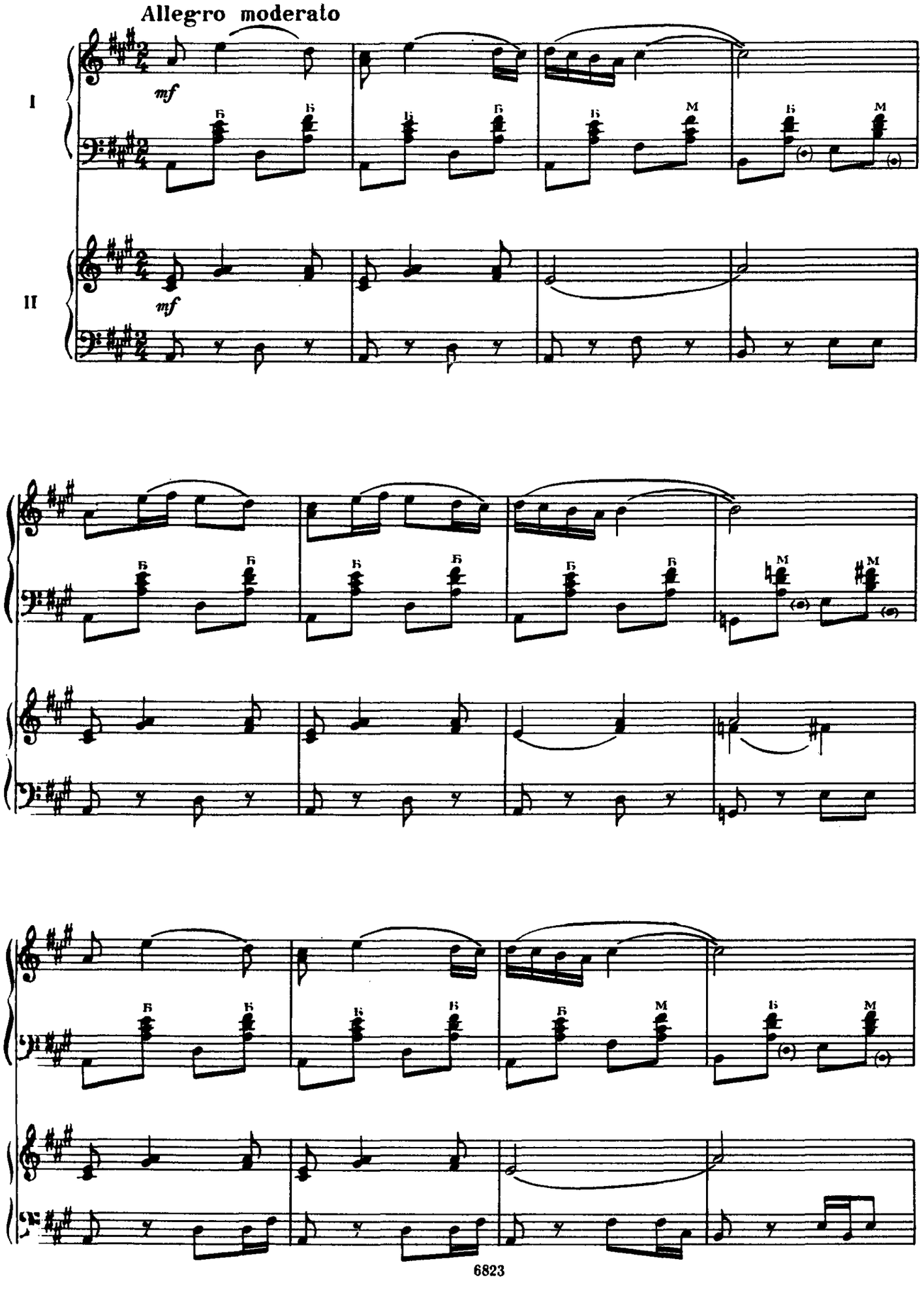

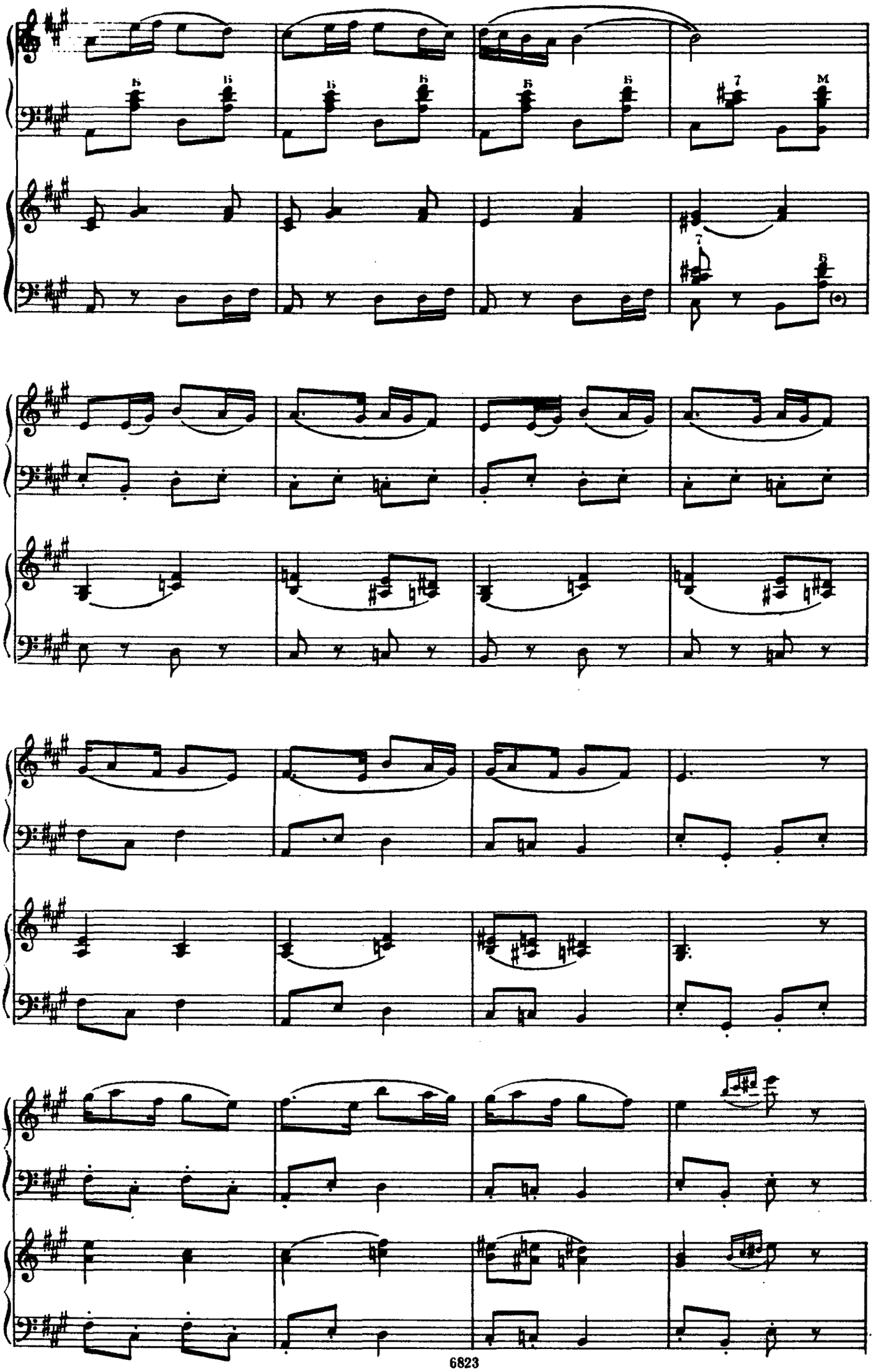

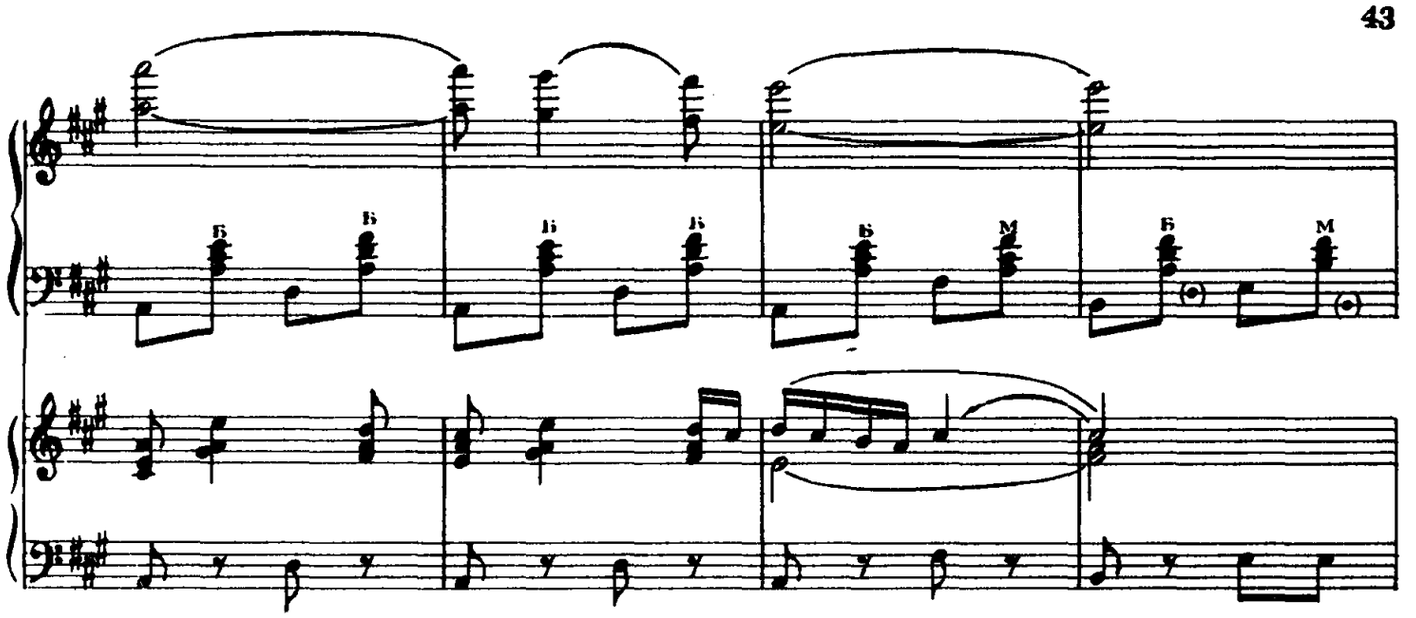

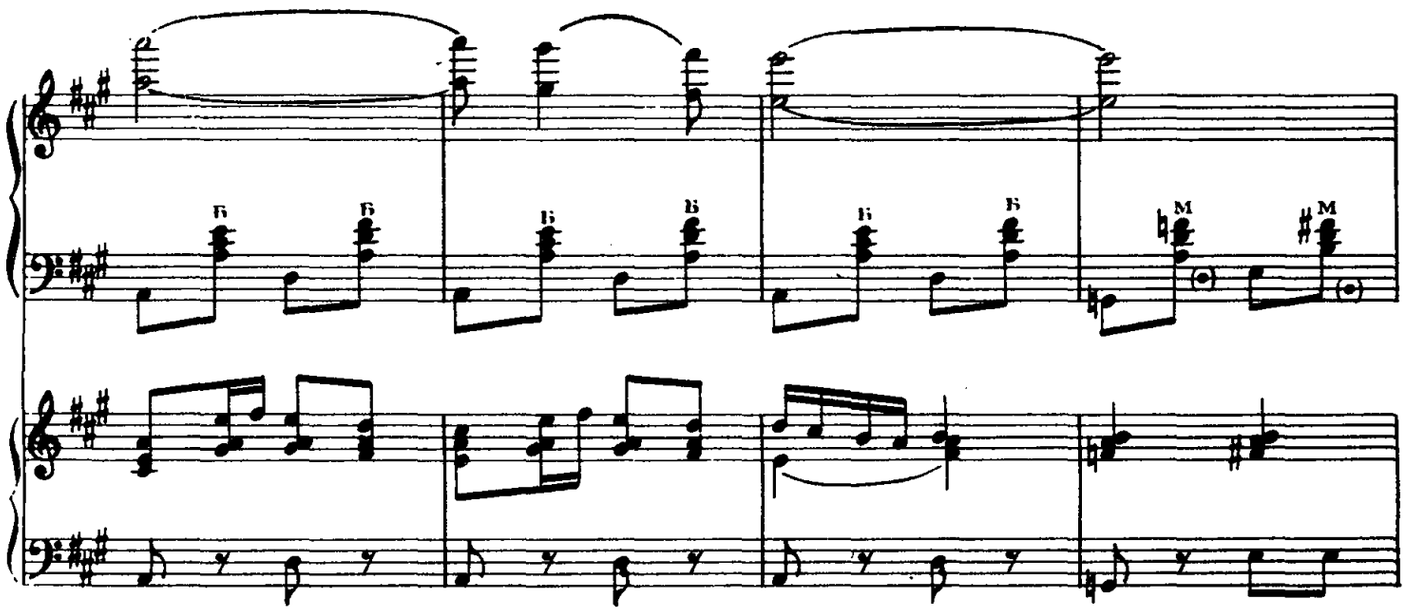

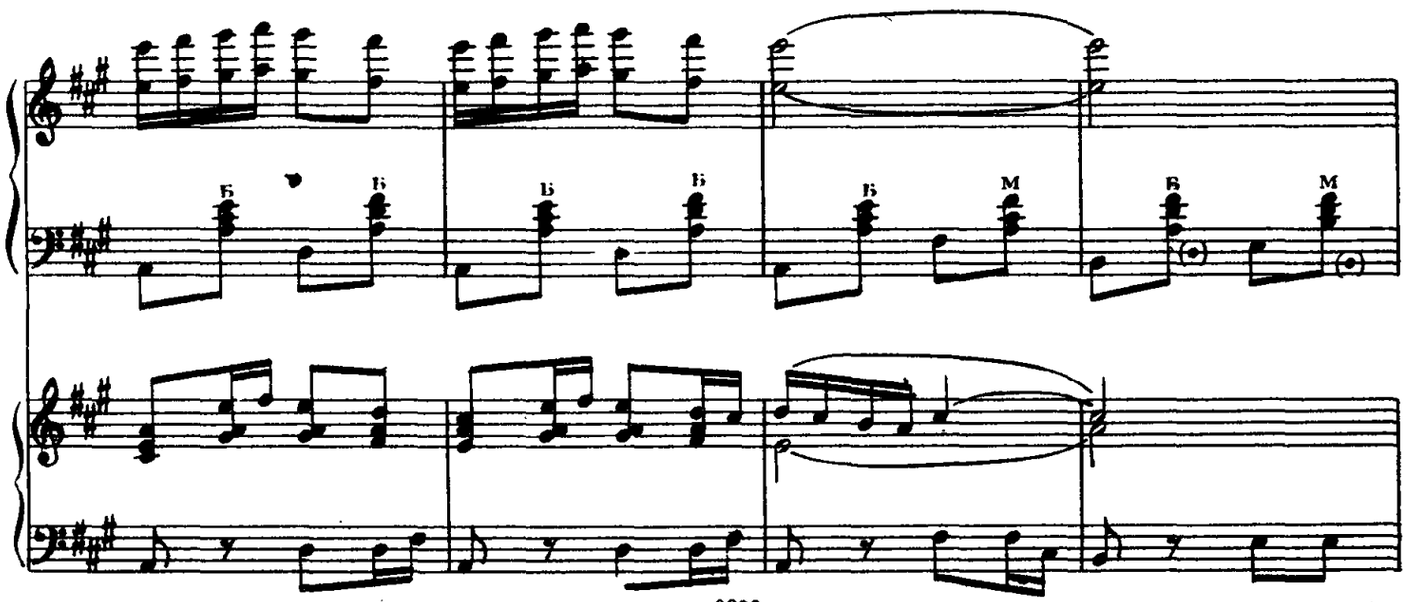

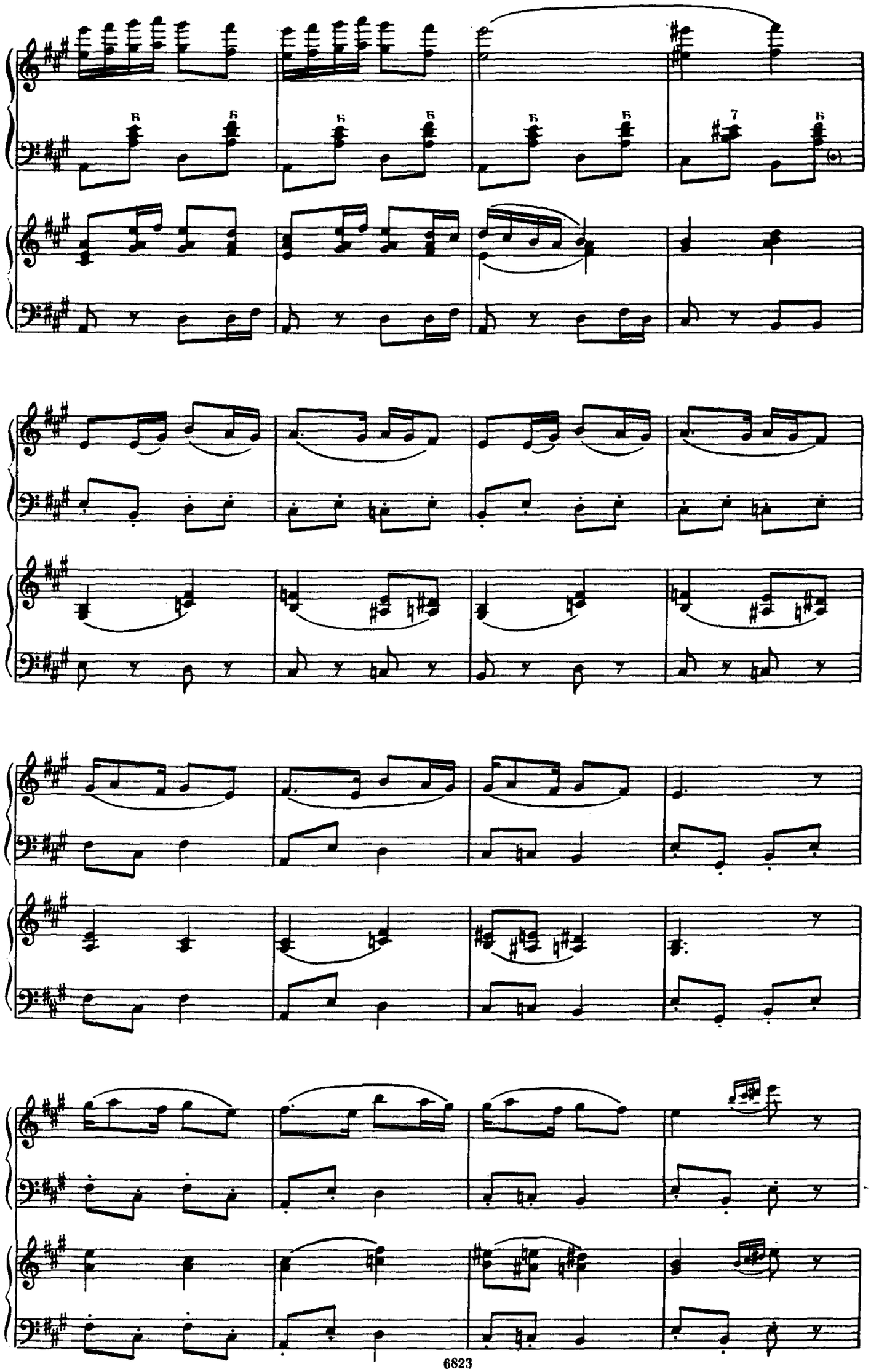

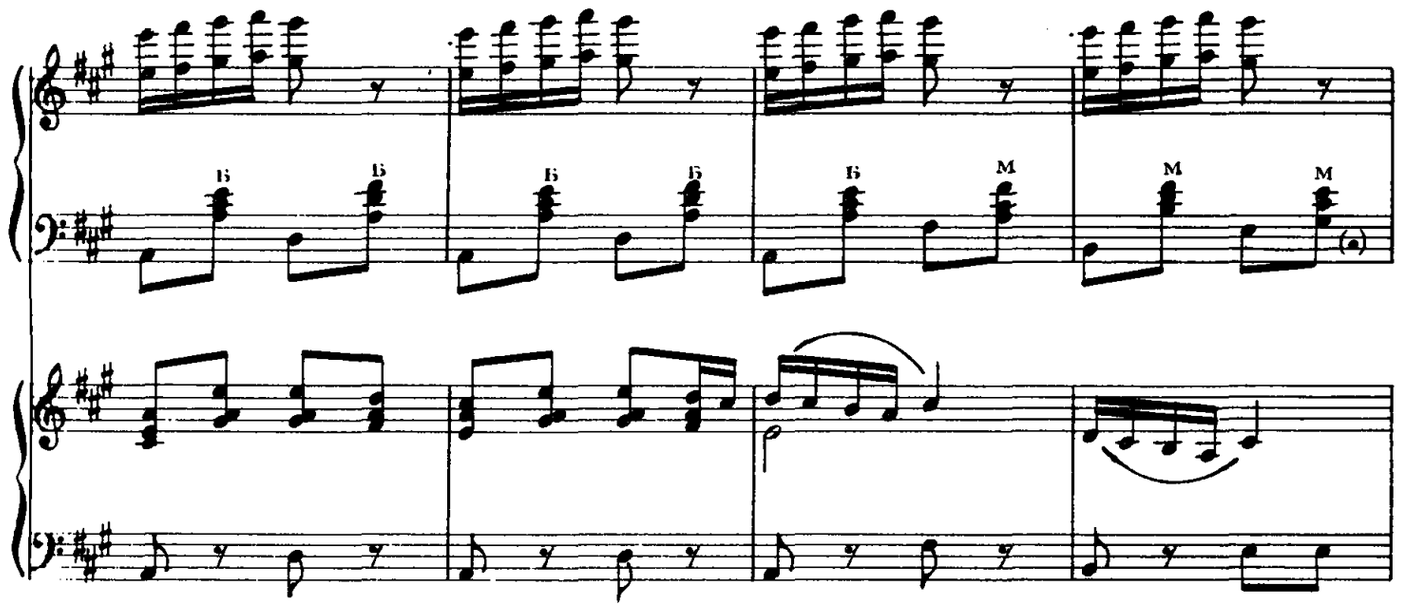
Б
Б
Б
Б
Б
М
М
М
(a)

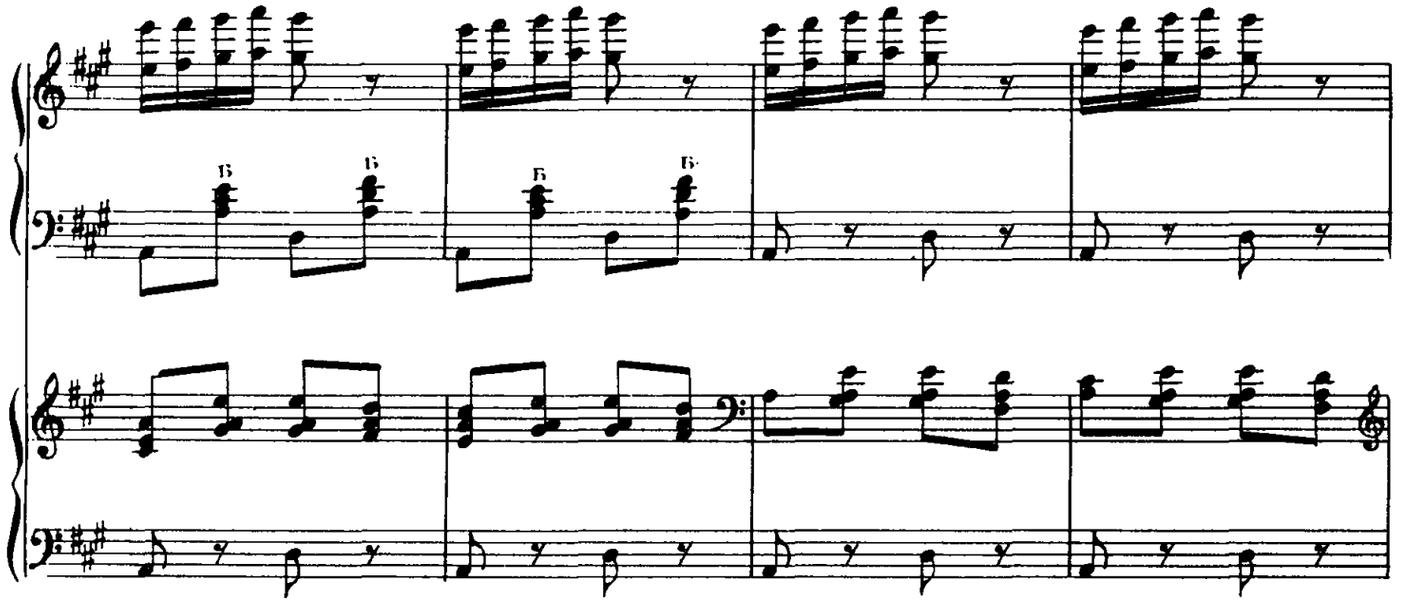
Б
Б
Б
Б

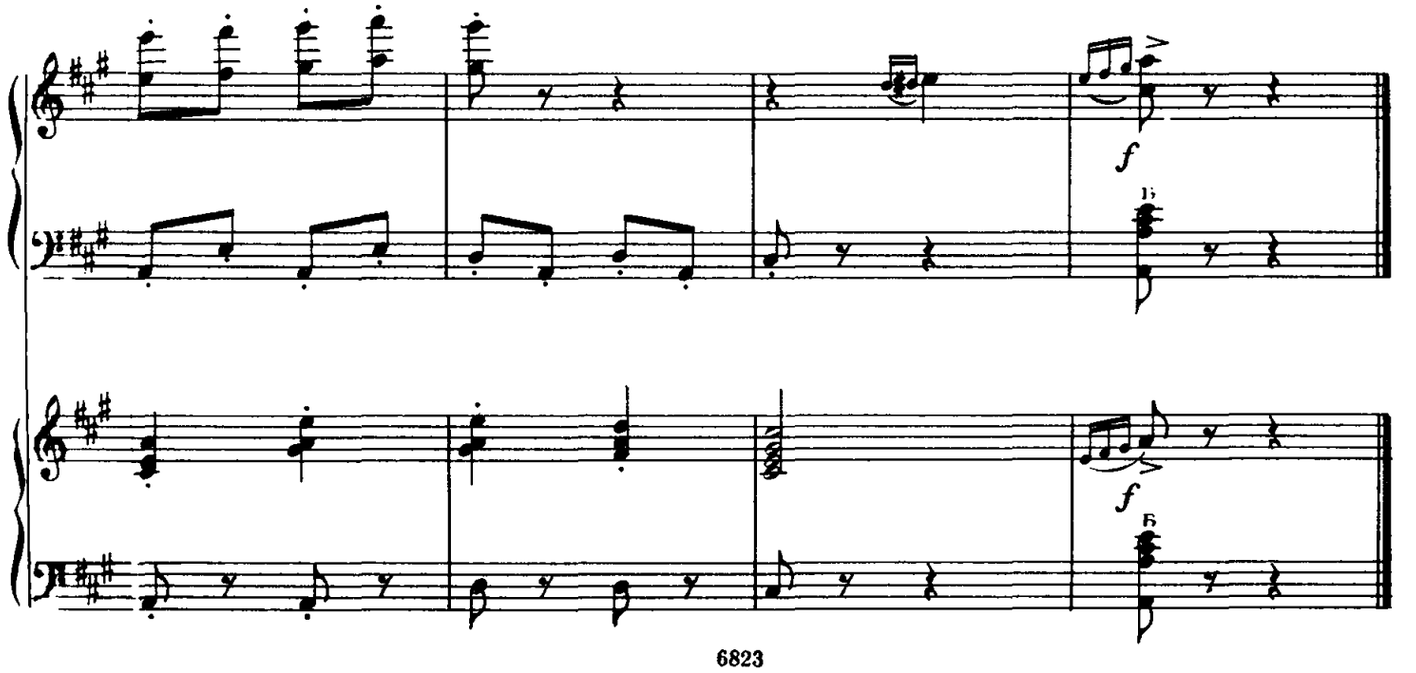
f
Б
f
Б

2.

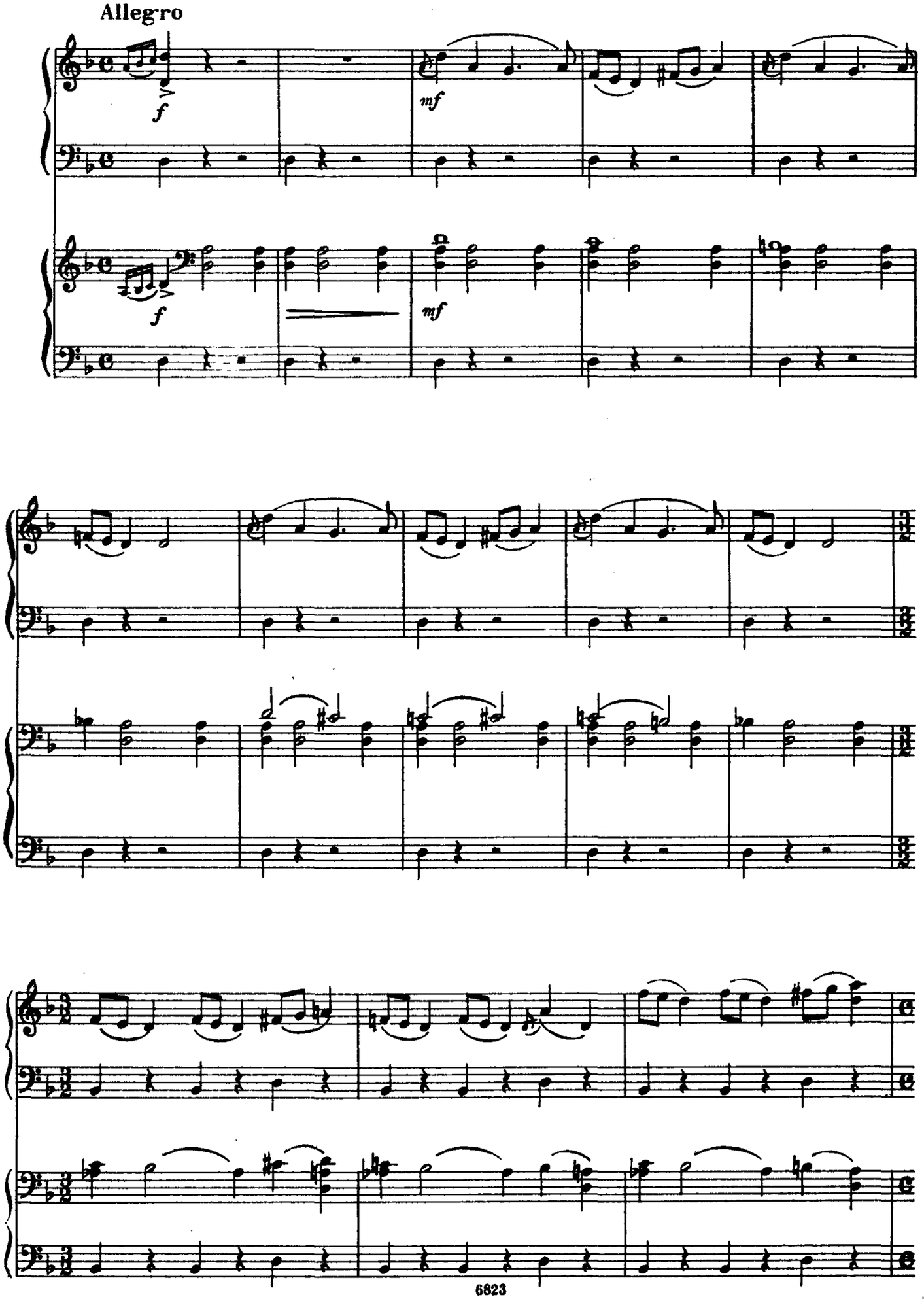

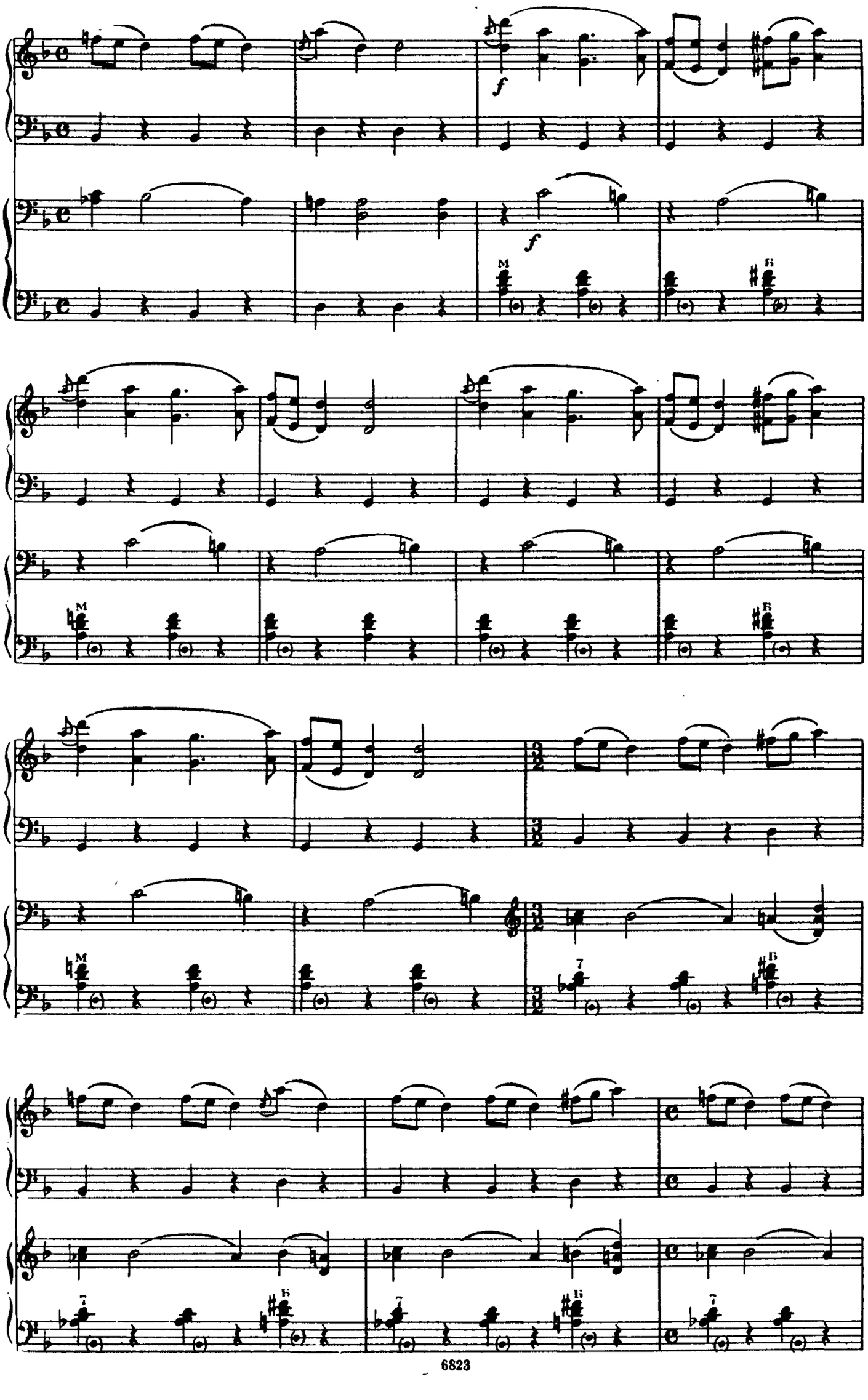
f
f
M
B
M
B
M
B
7
B
7
B
7

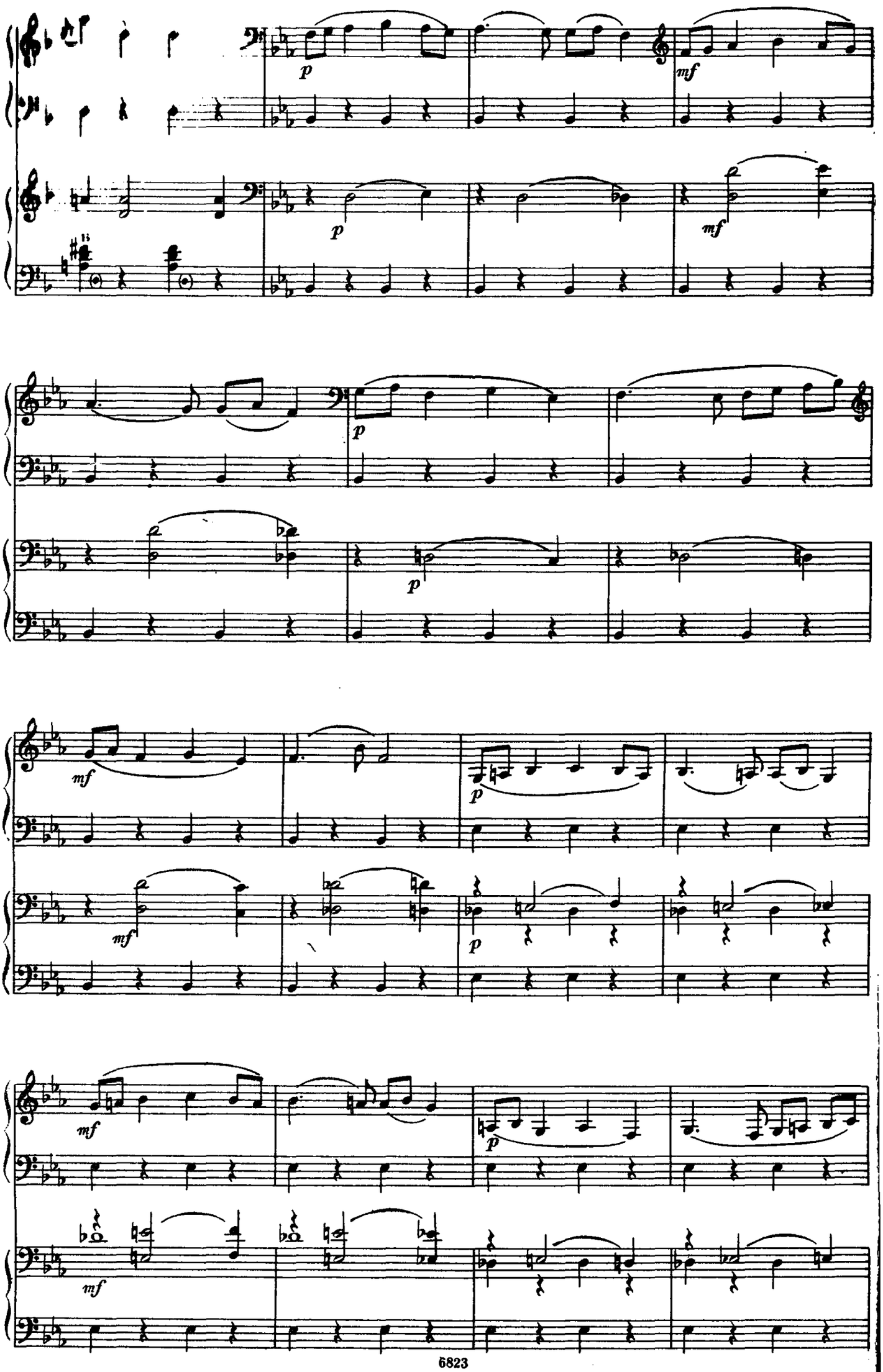
p
mf
p
mf
p
p
mf
mf
p
mf
p
mf

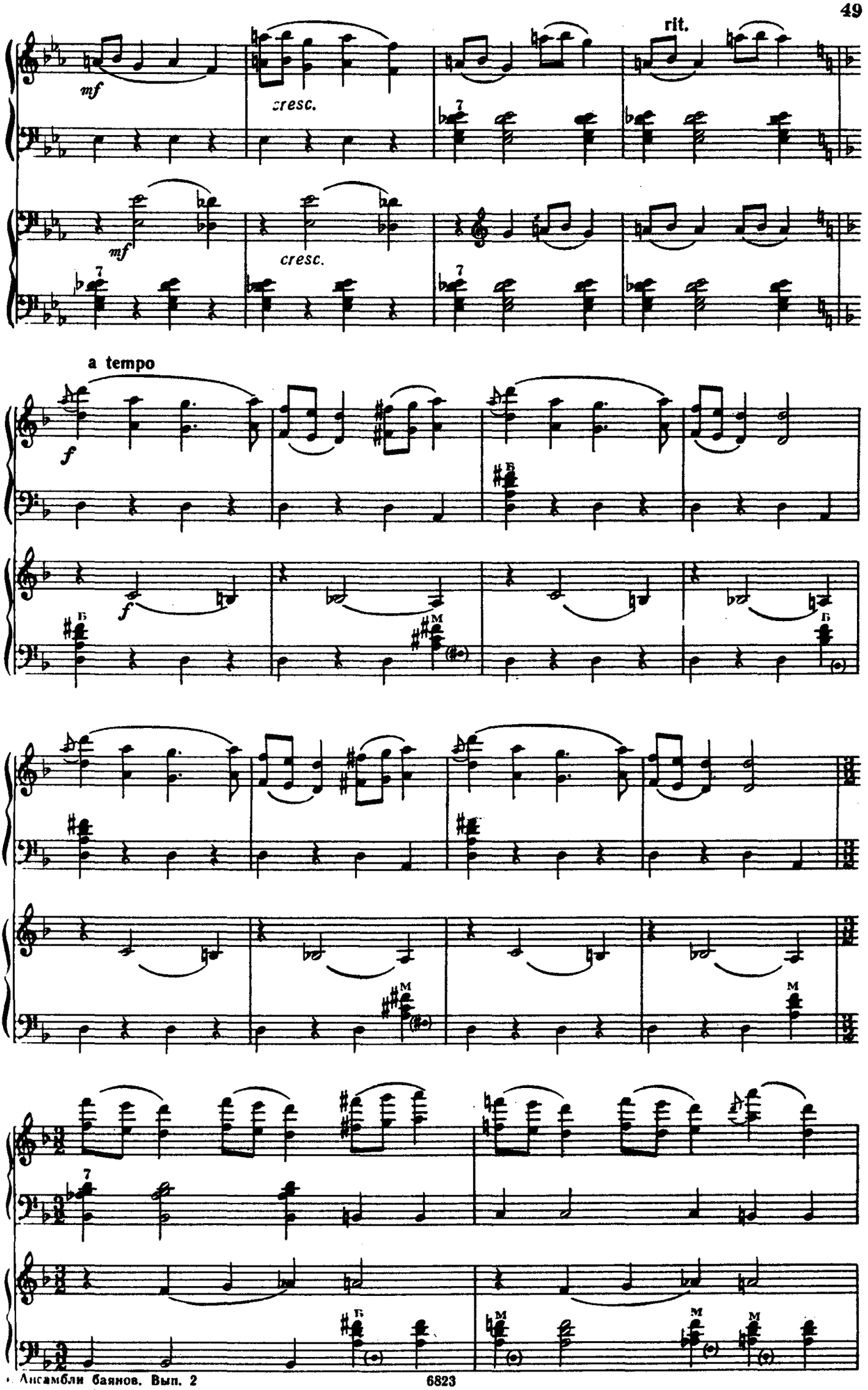
rit.
mf
cresc.
mf
cresc.
a tempo
f
f

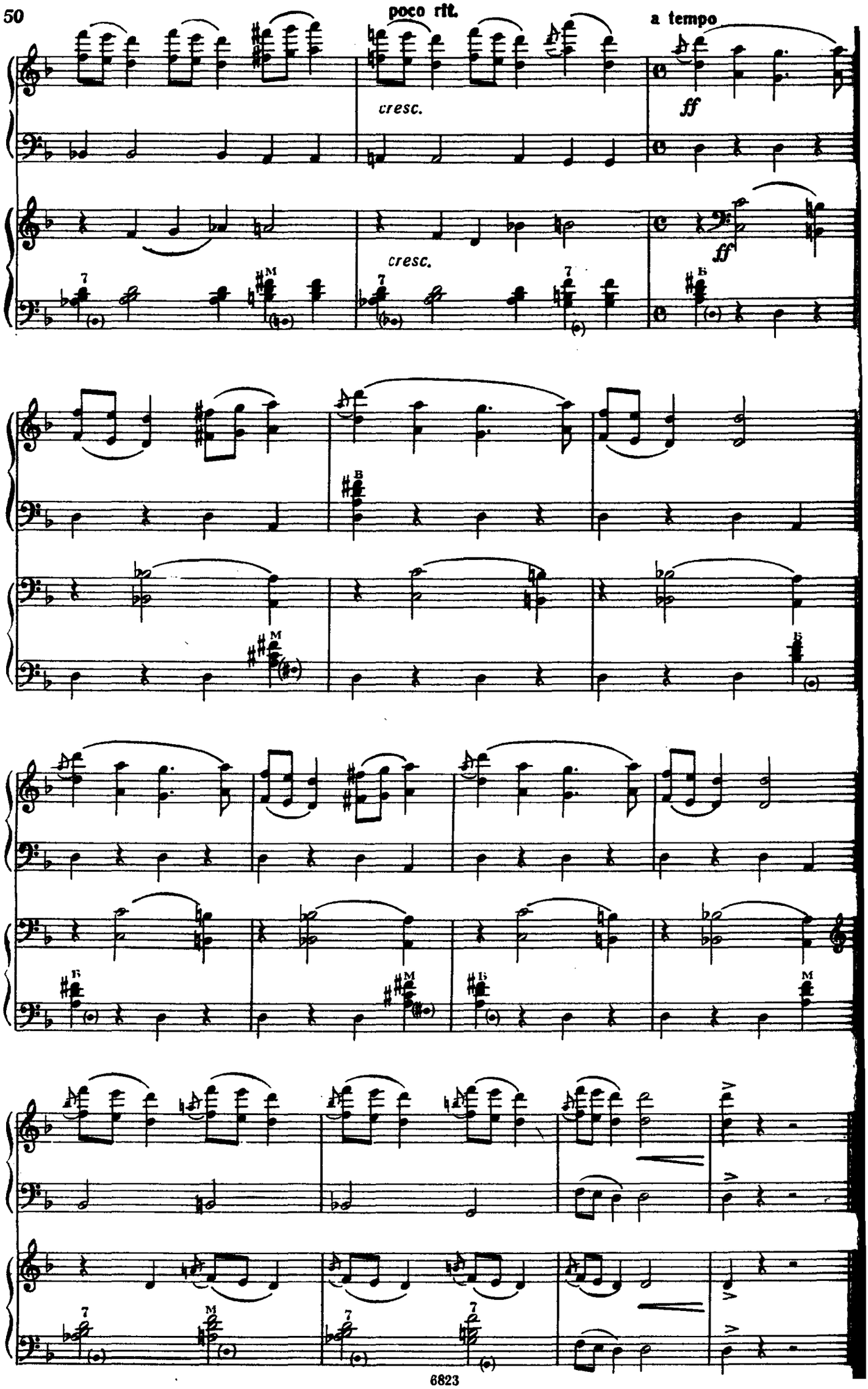
poco rit.
a tempo
cresc.
ff
cresc.
ff

ТУВИНСКАЯ ФАНТАЗИЯ

А. РЫБАЛКИН

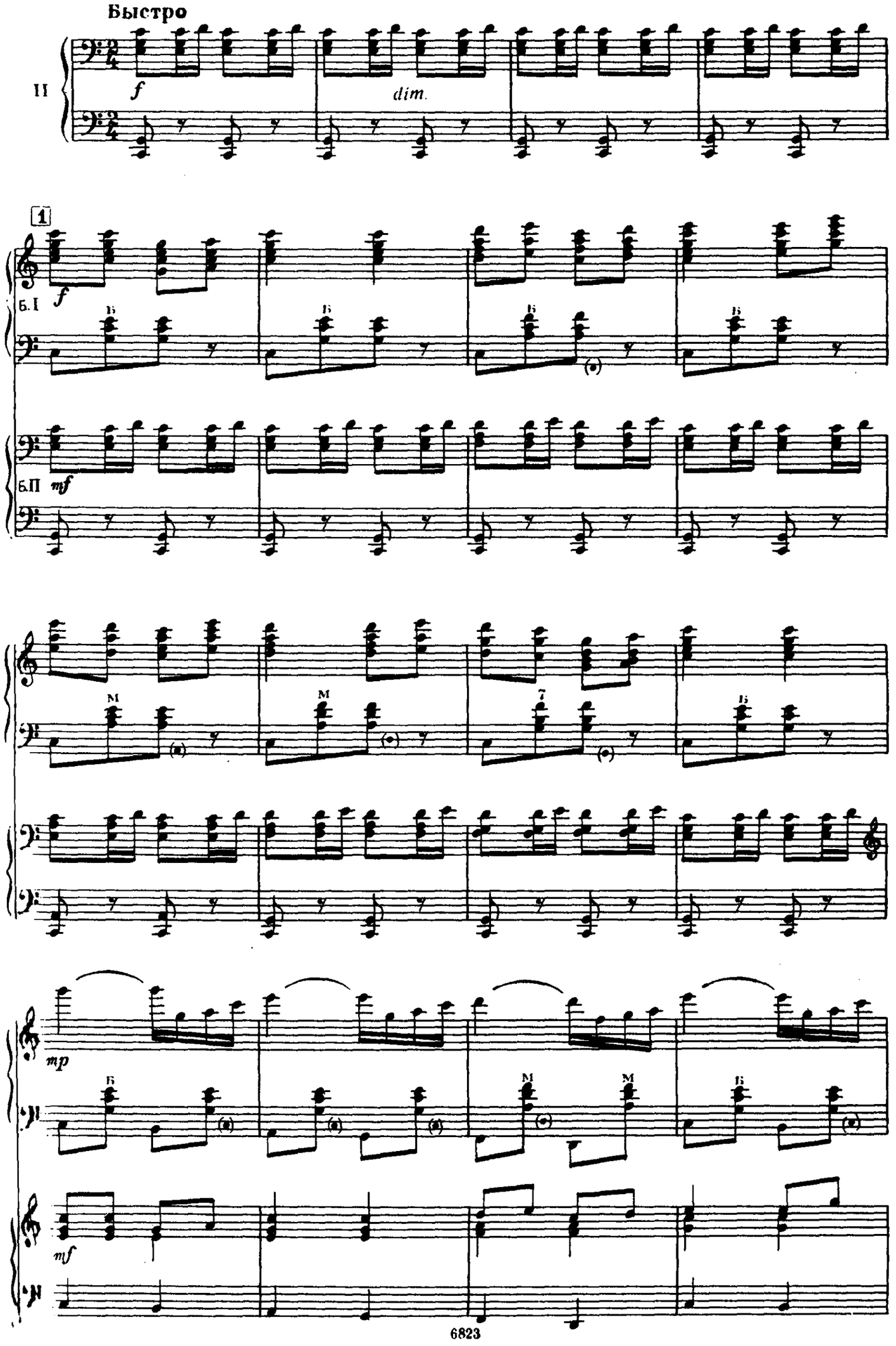

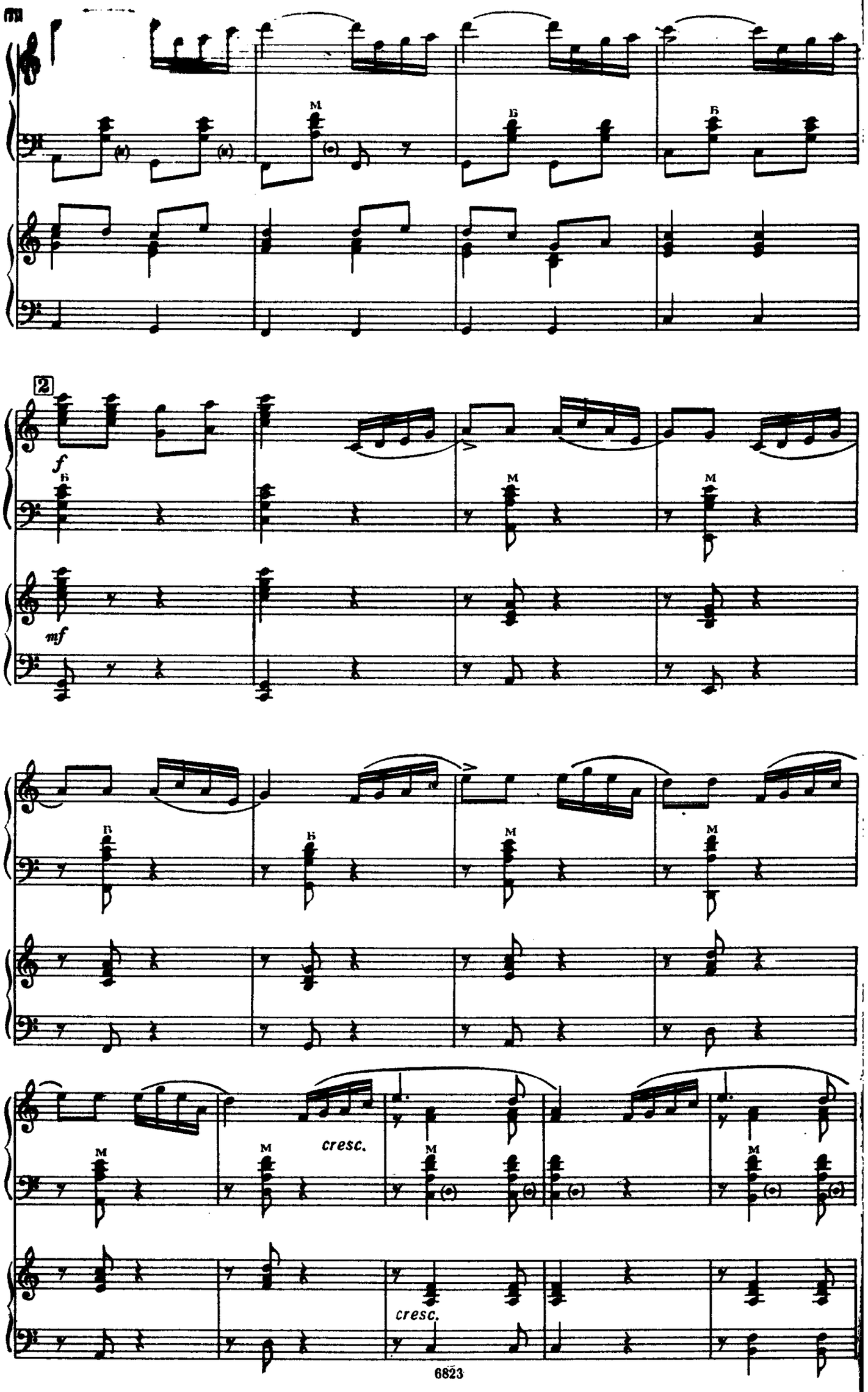
2
f
mf
cresc.
cresc.

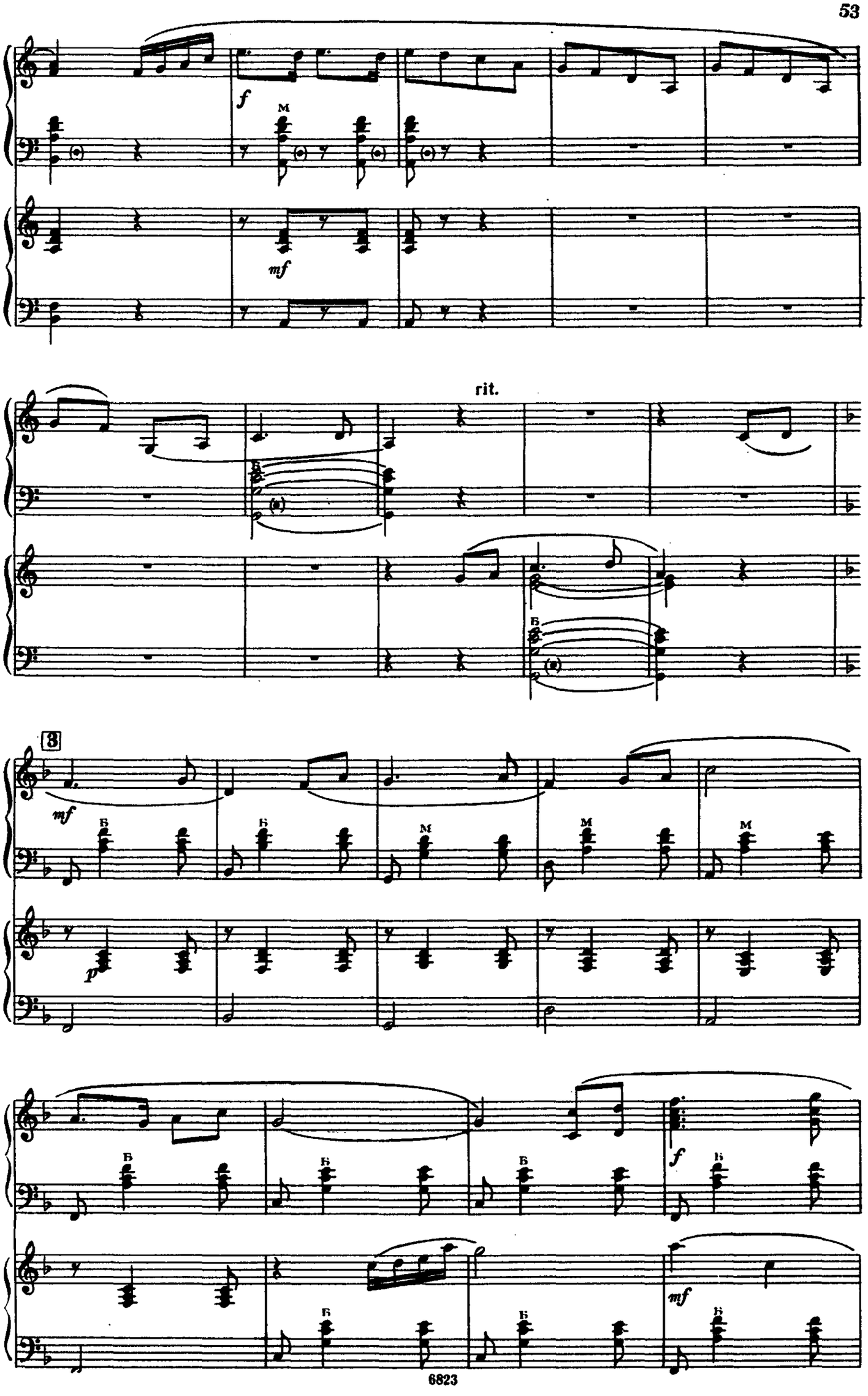
f
M
mf
rit.
Б
(в)
3
mf
p
f
mf

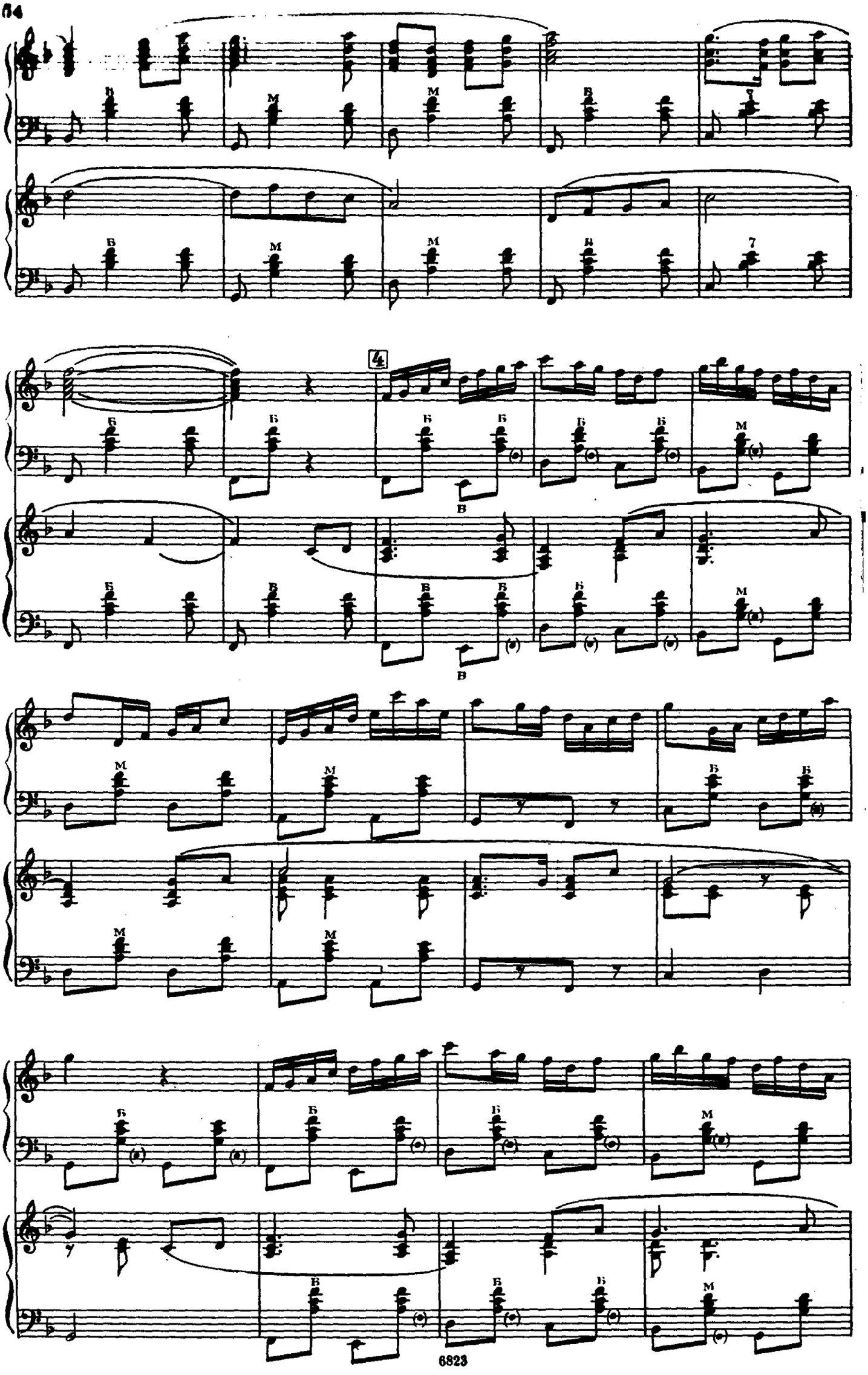

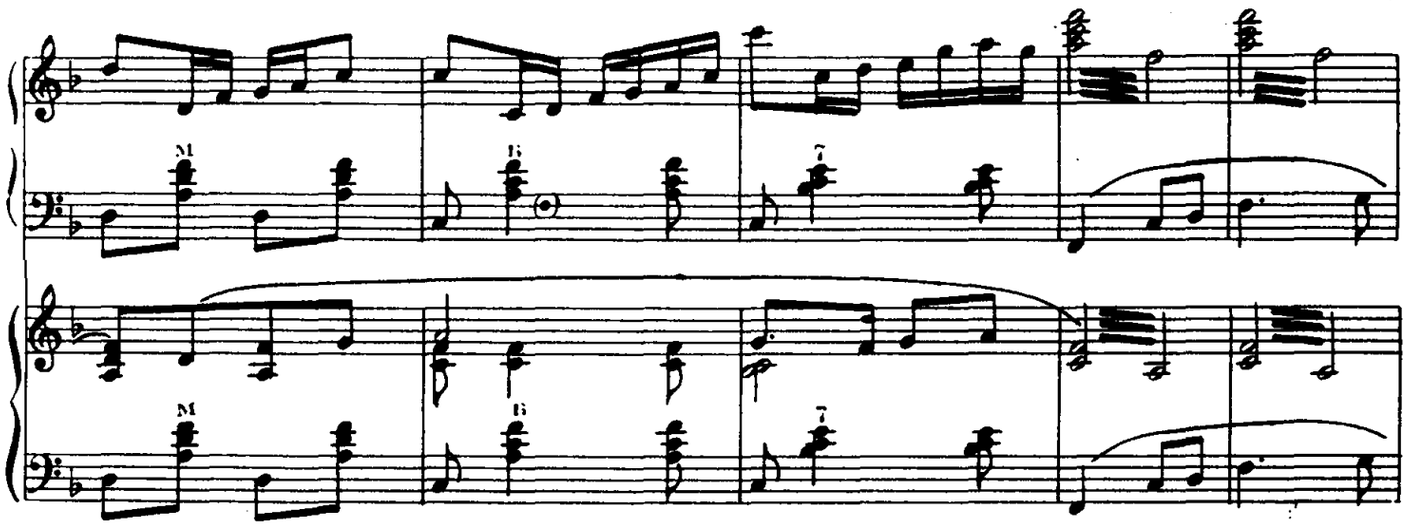

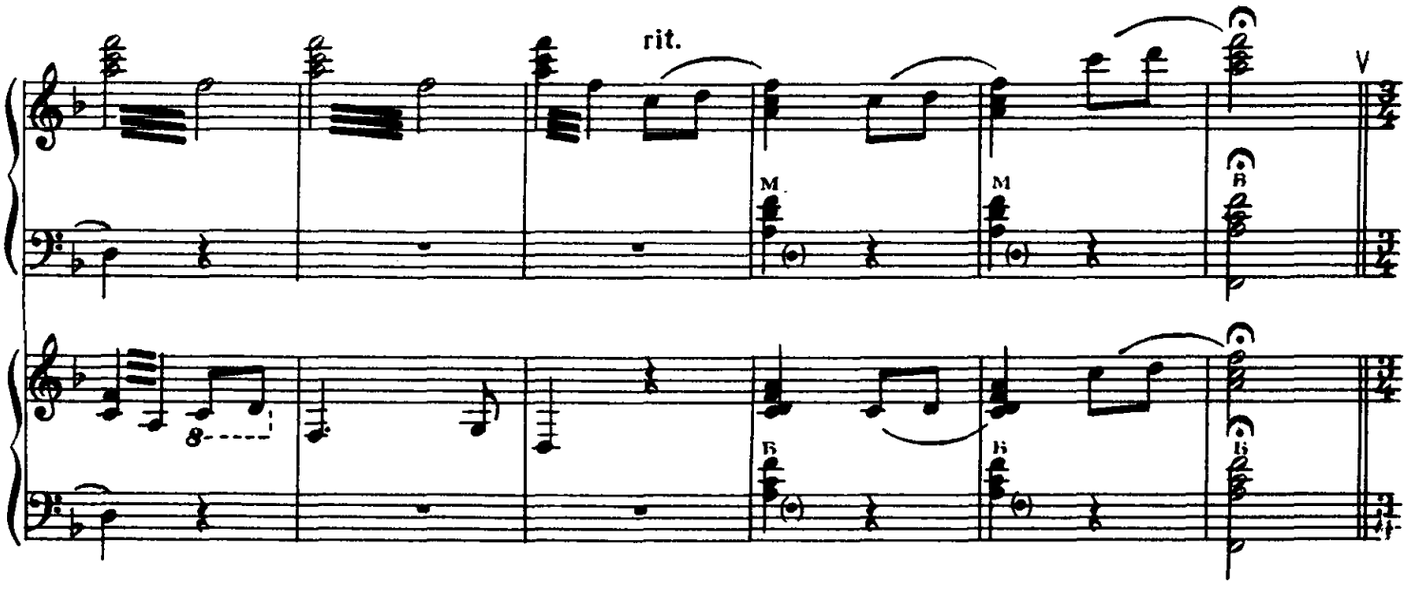
rit.

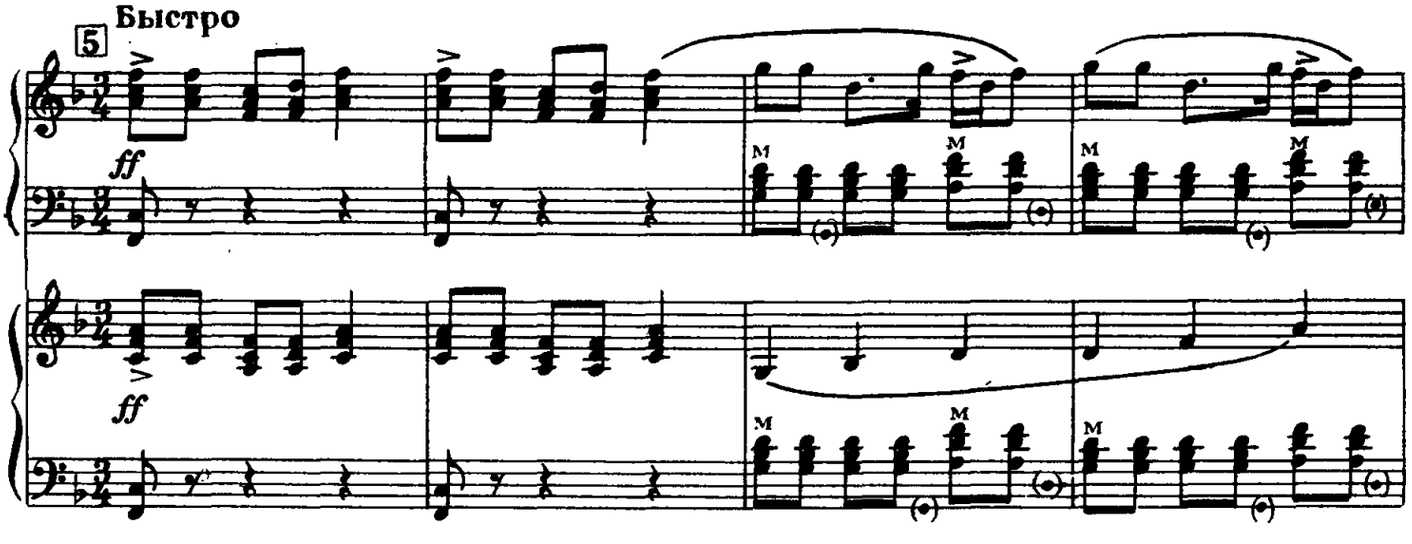
5
Быстро
ff
ff

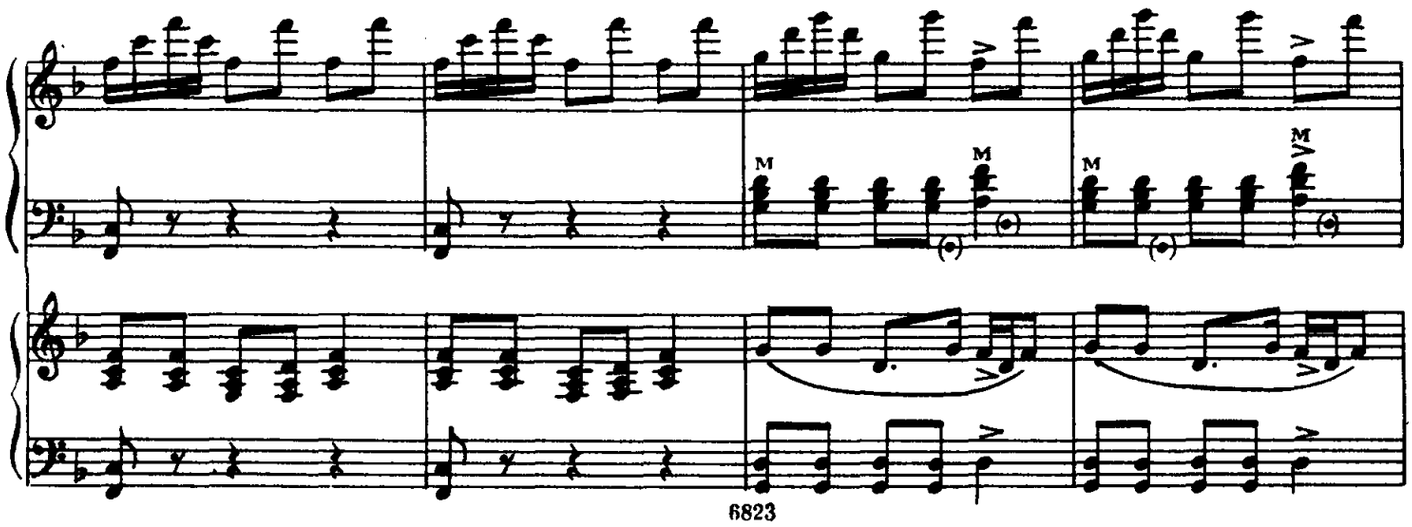

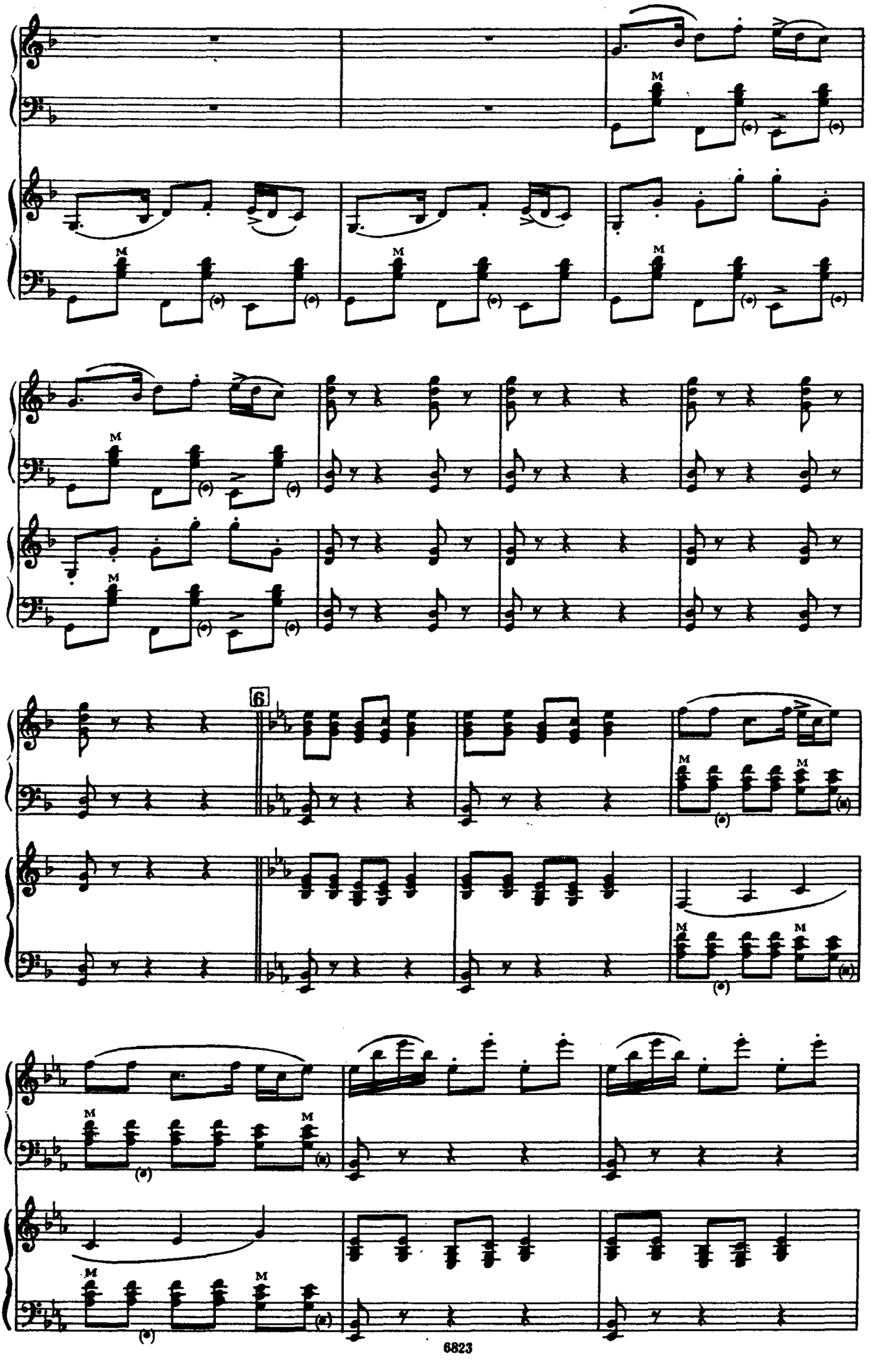
6

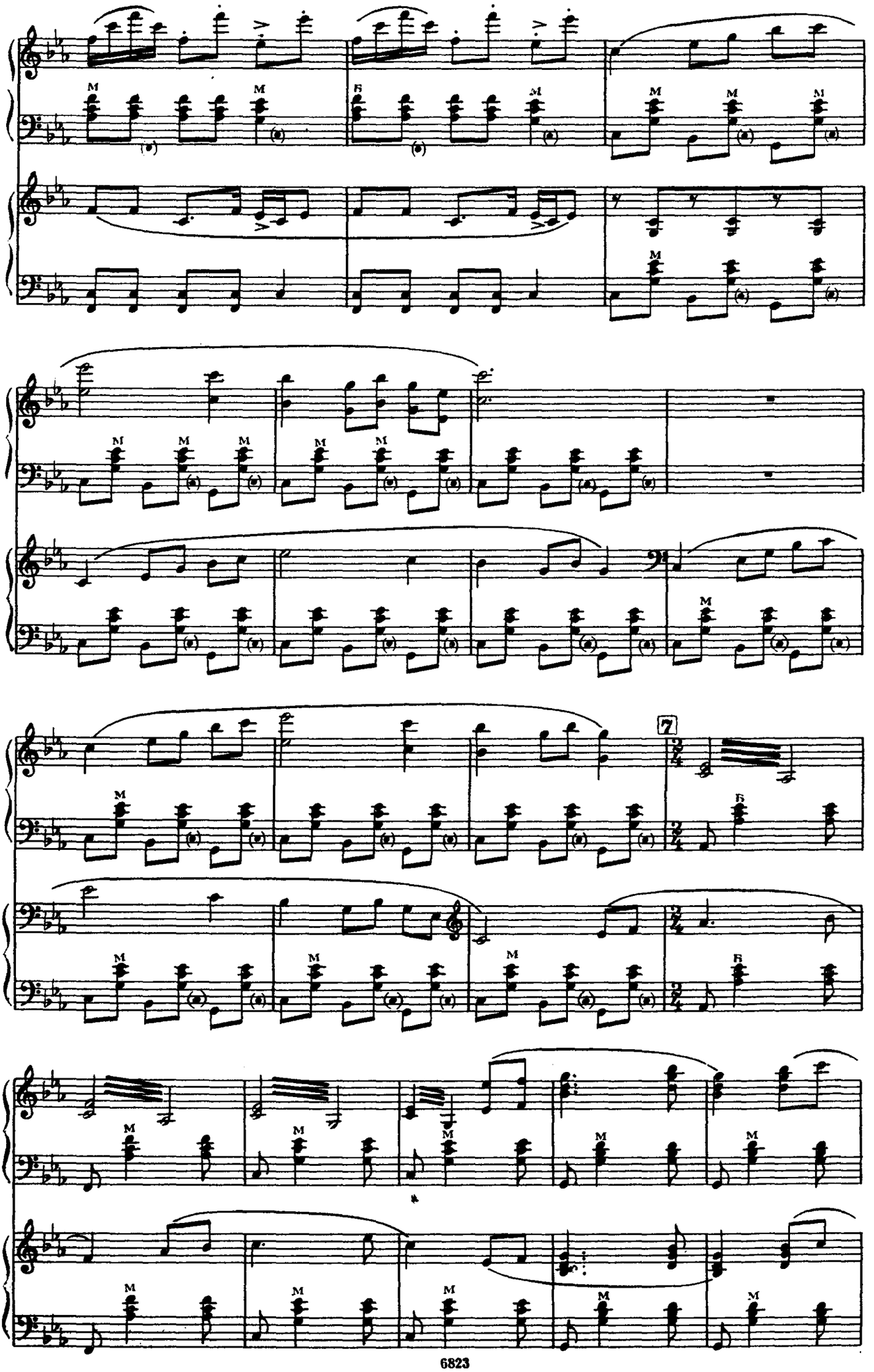

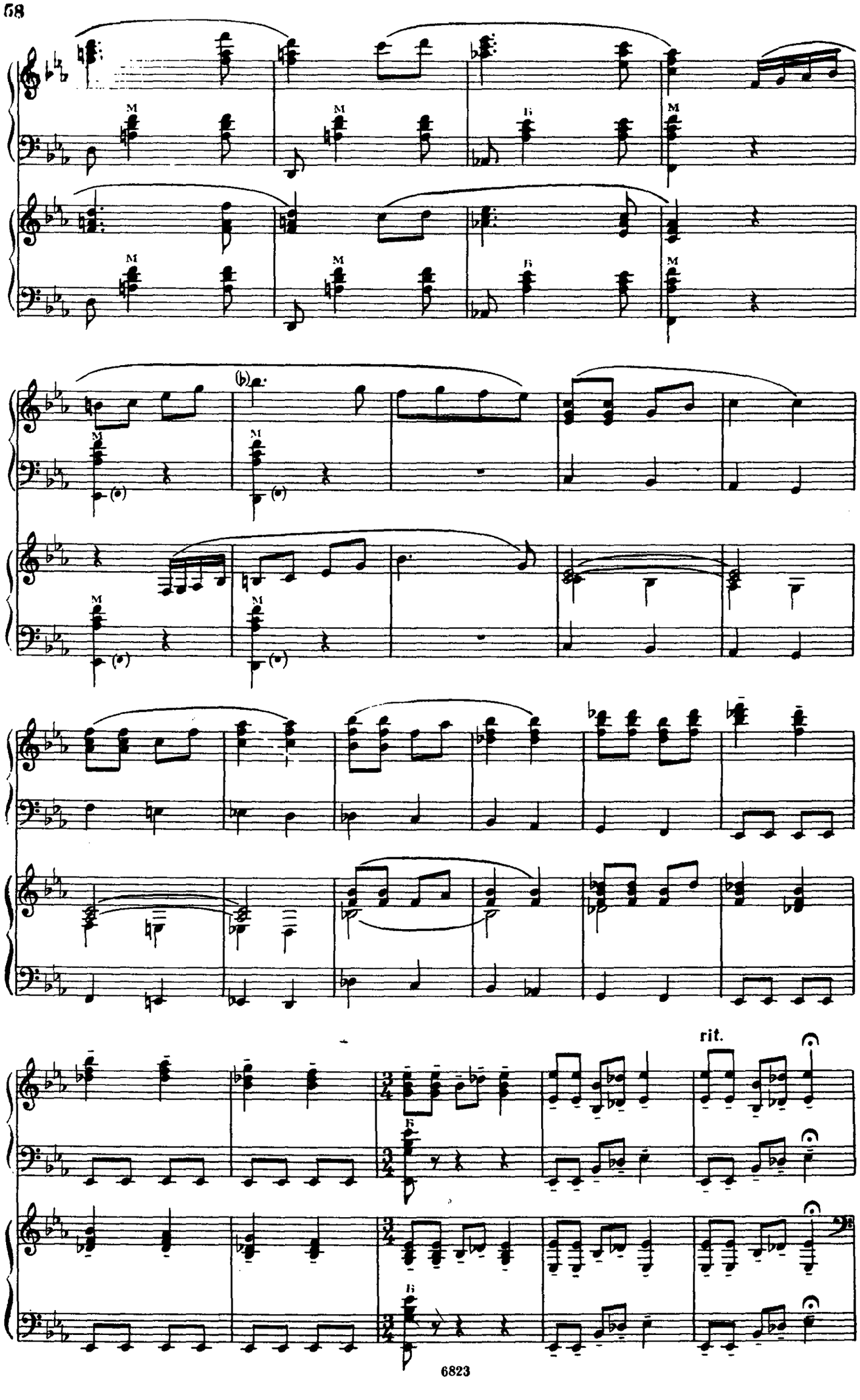
M
M
B
M
(b)
rit.

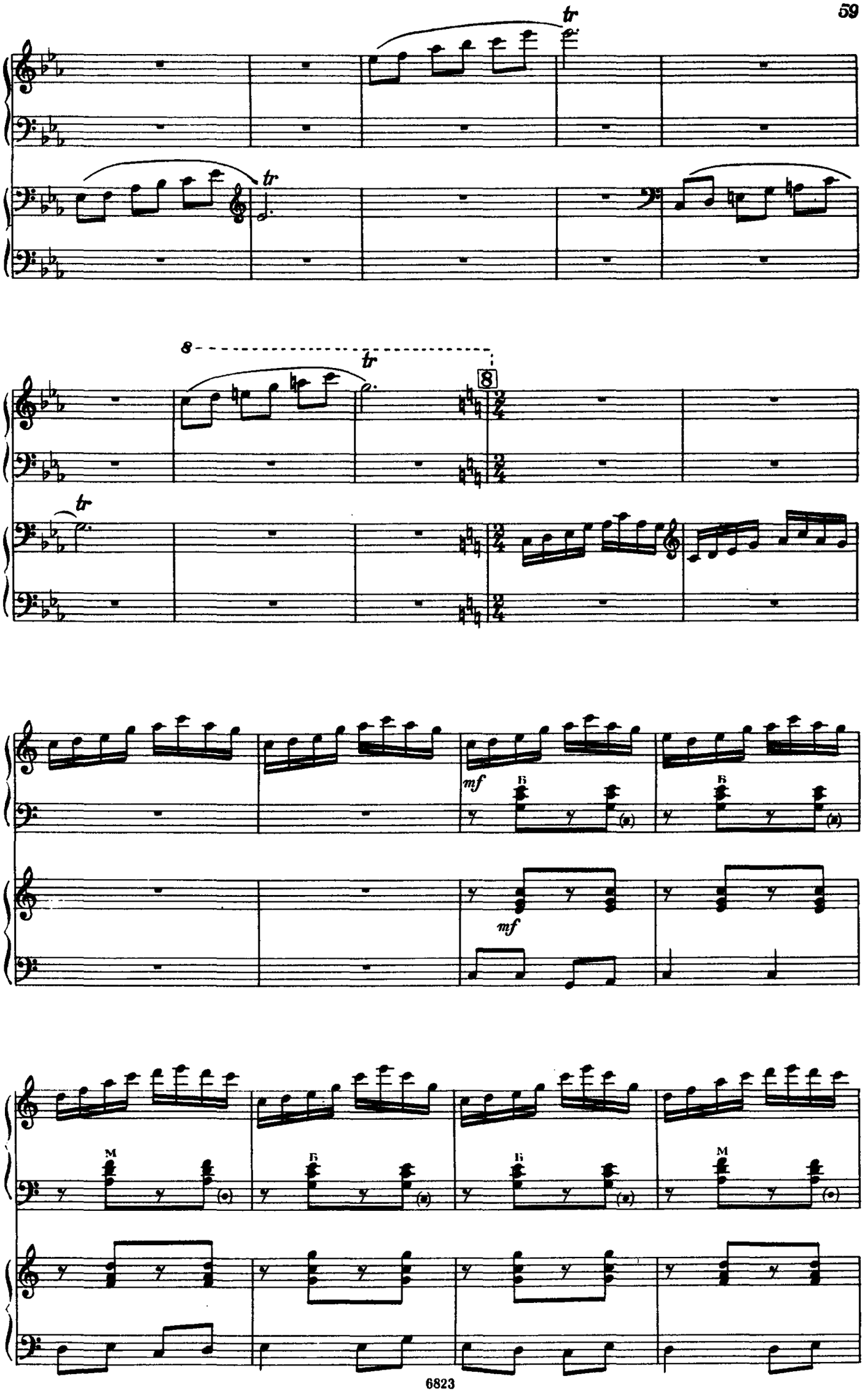
tr
tr
8
tr
8
mf
B
mf
M
B
B
M

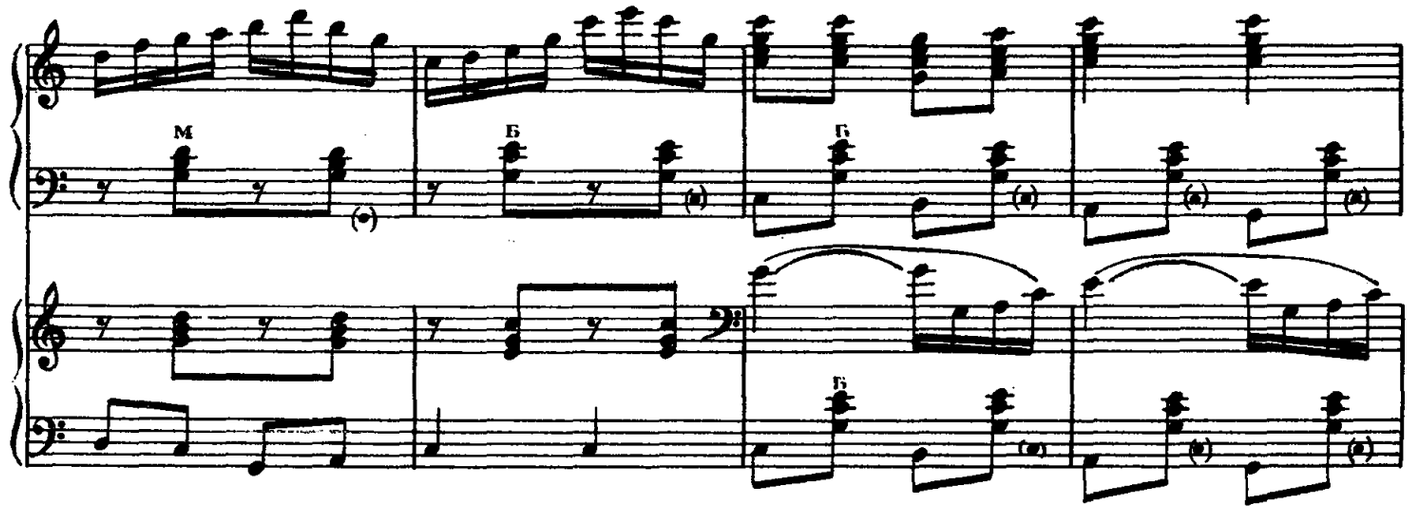

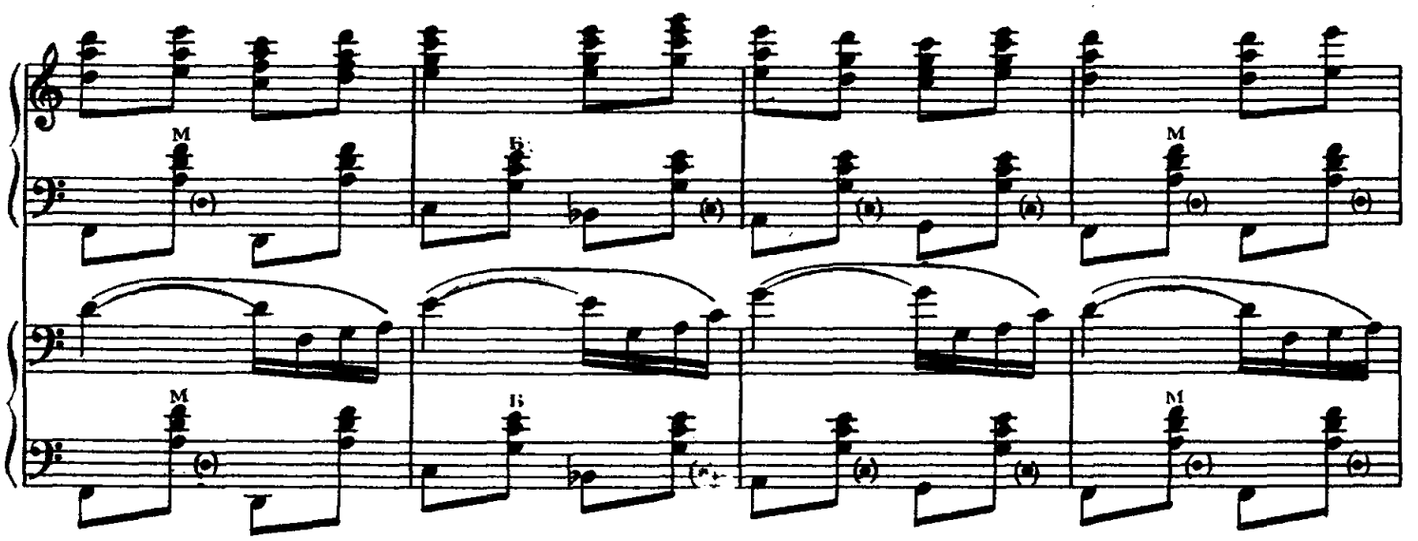

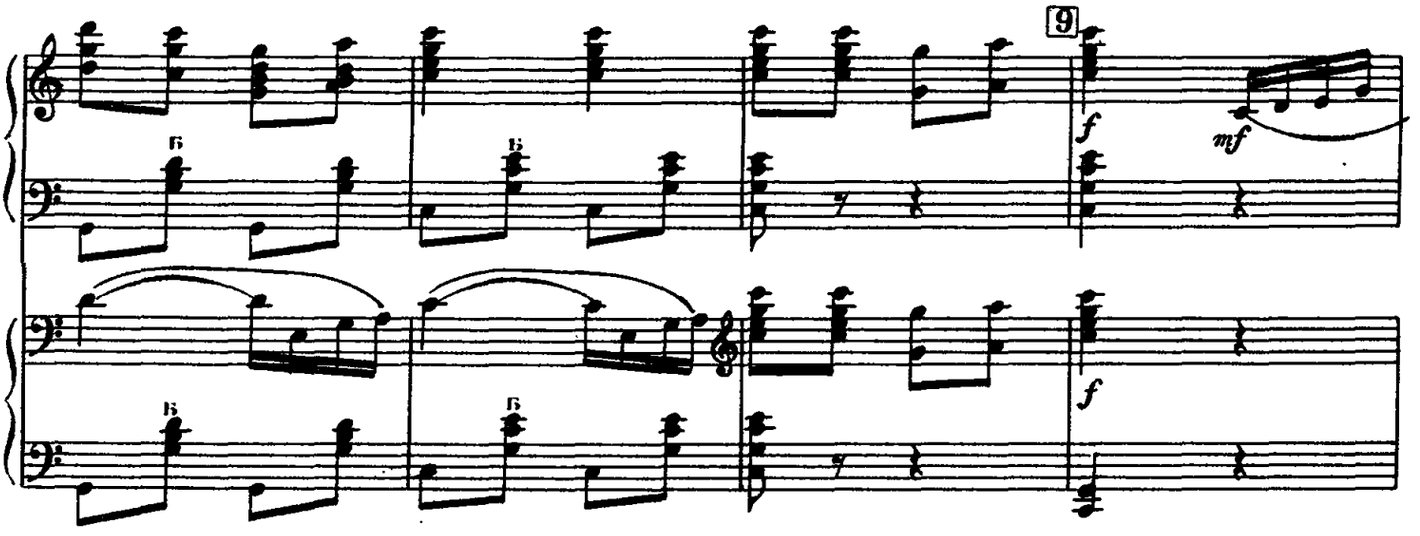

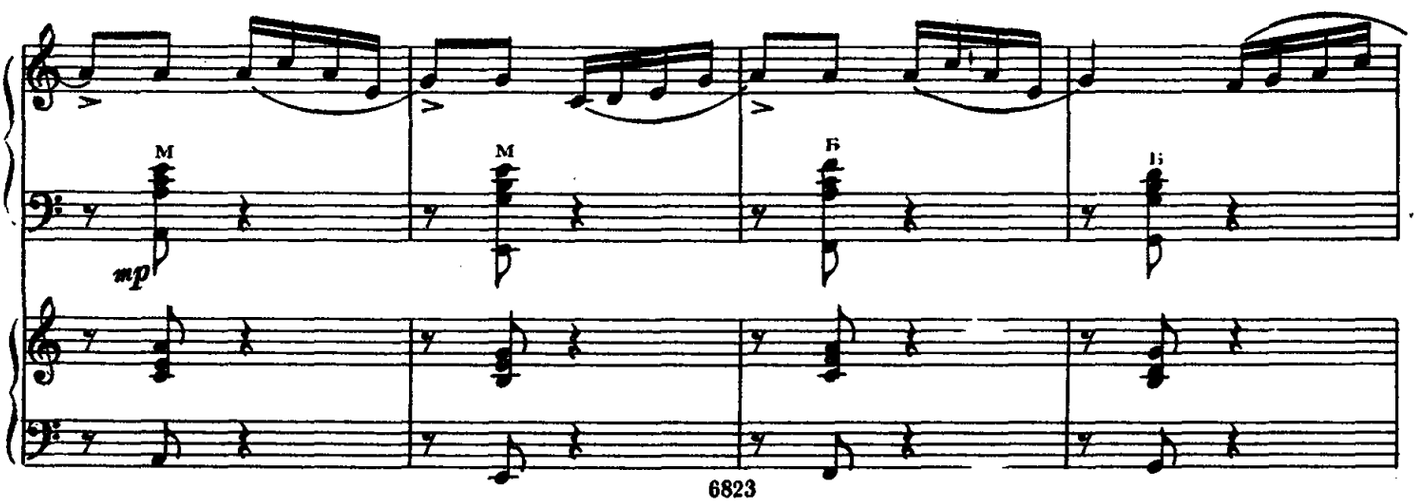

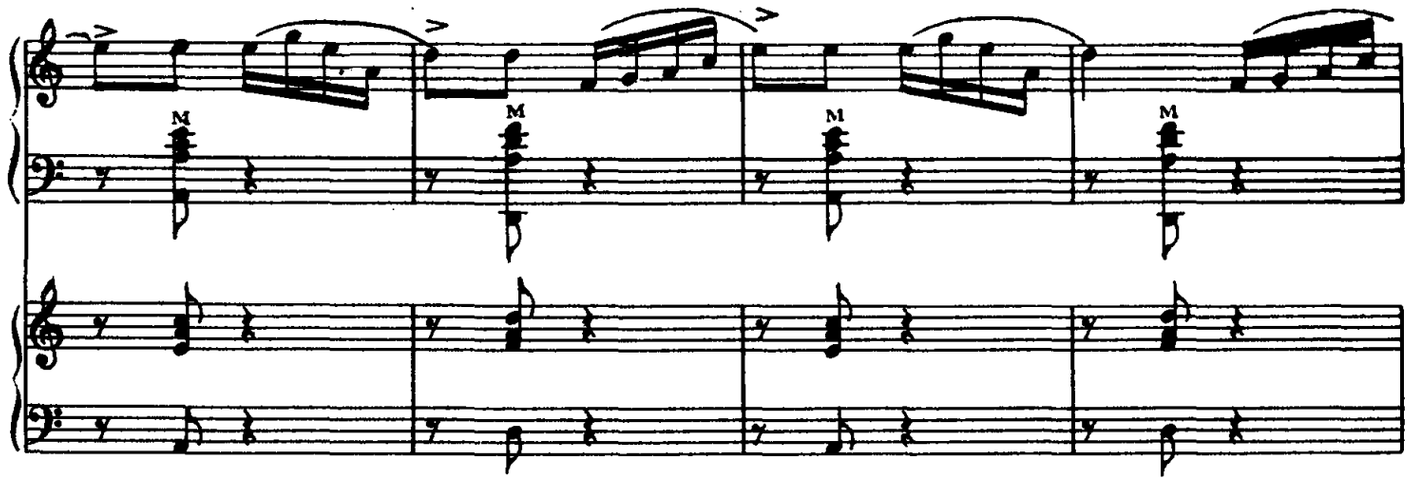

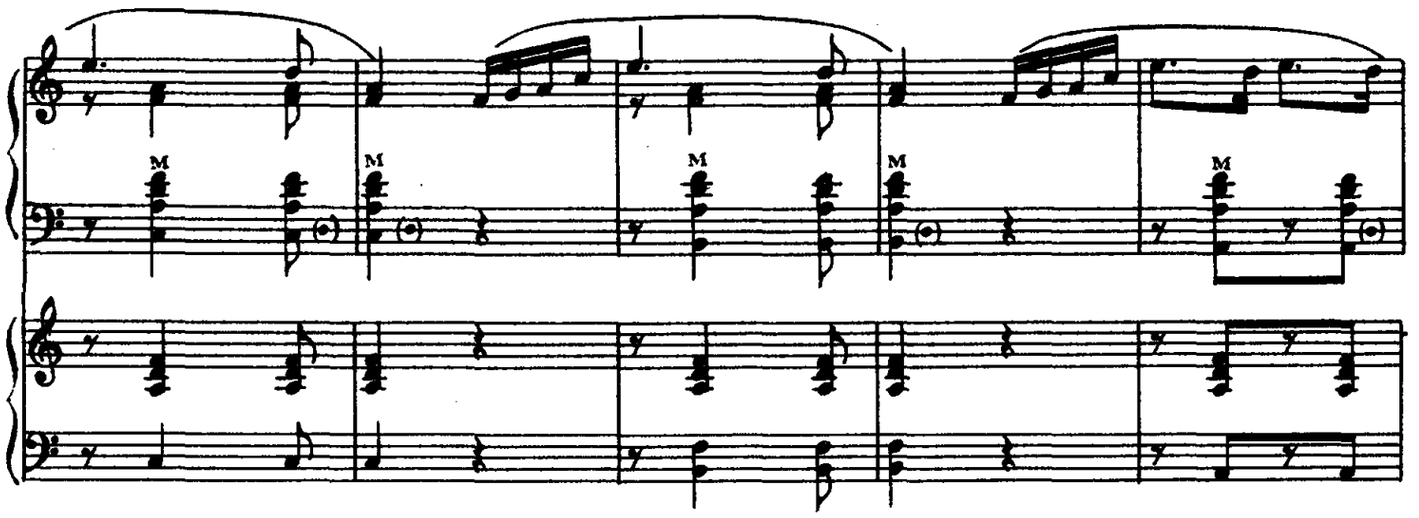

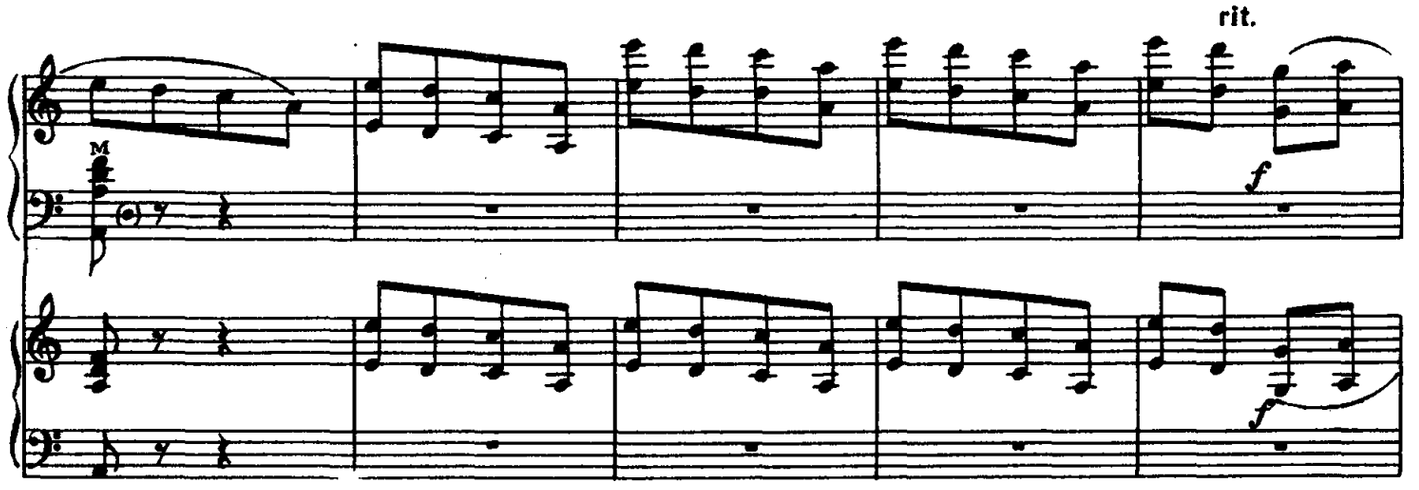

10 Немного медленнее

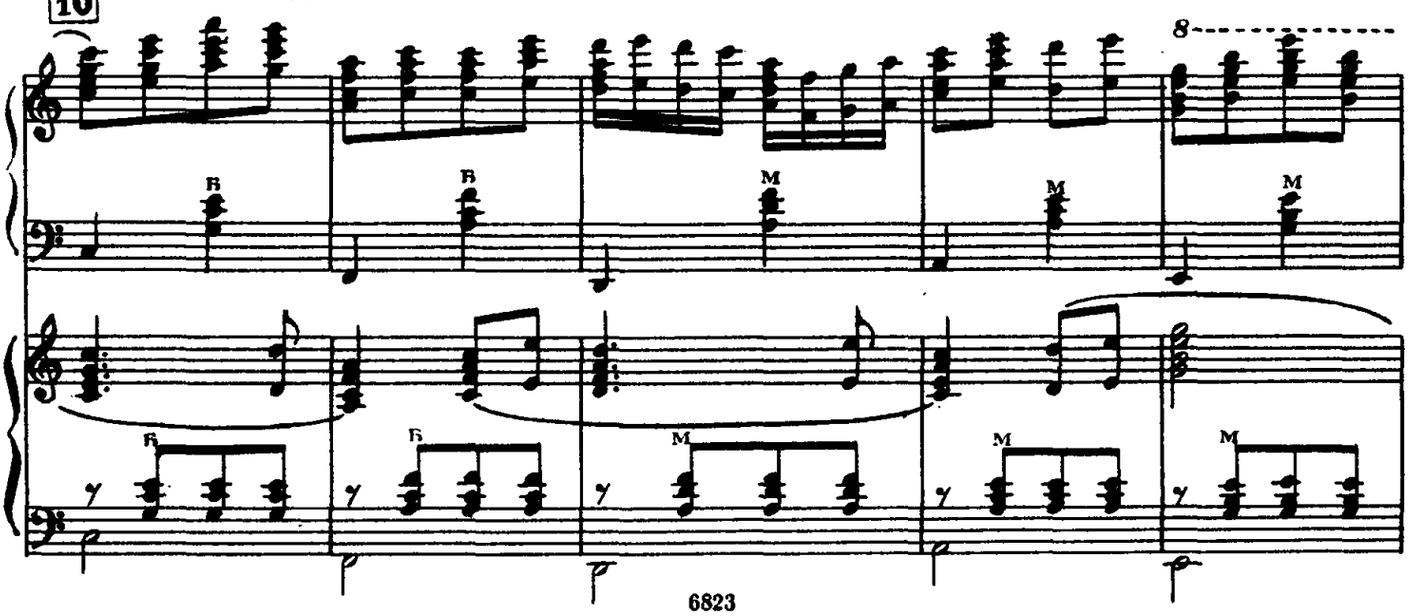

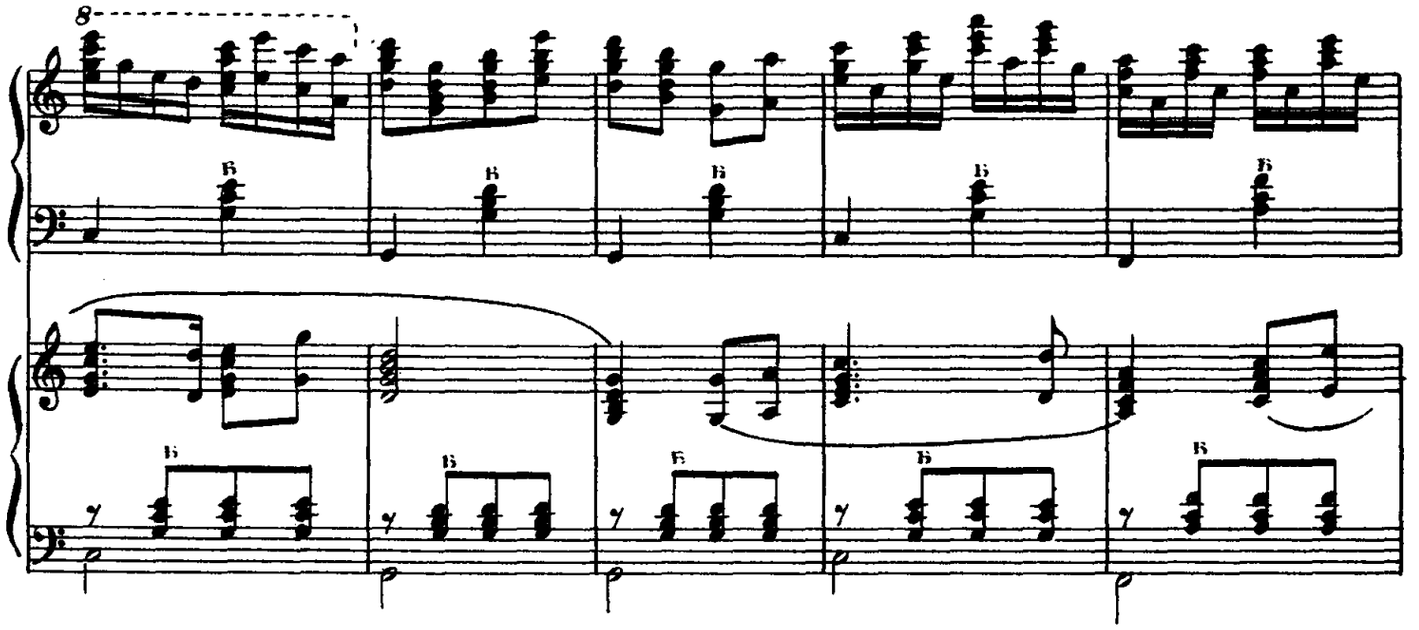

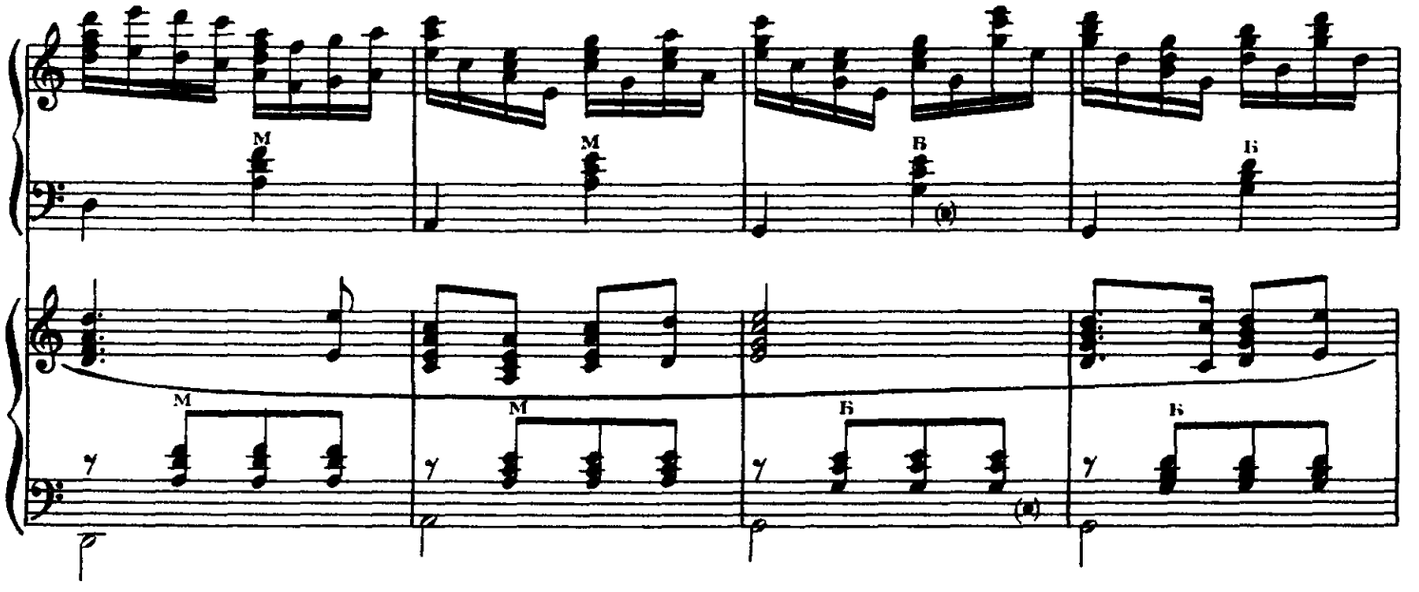

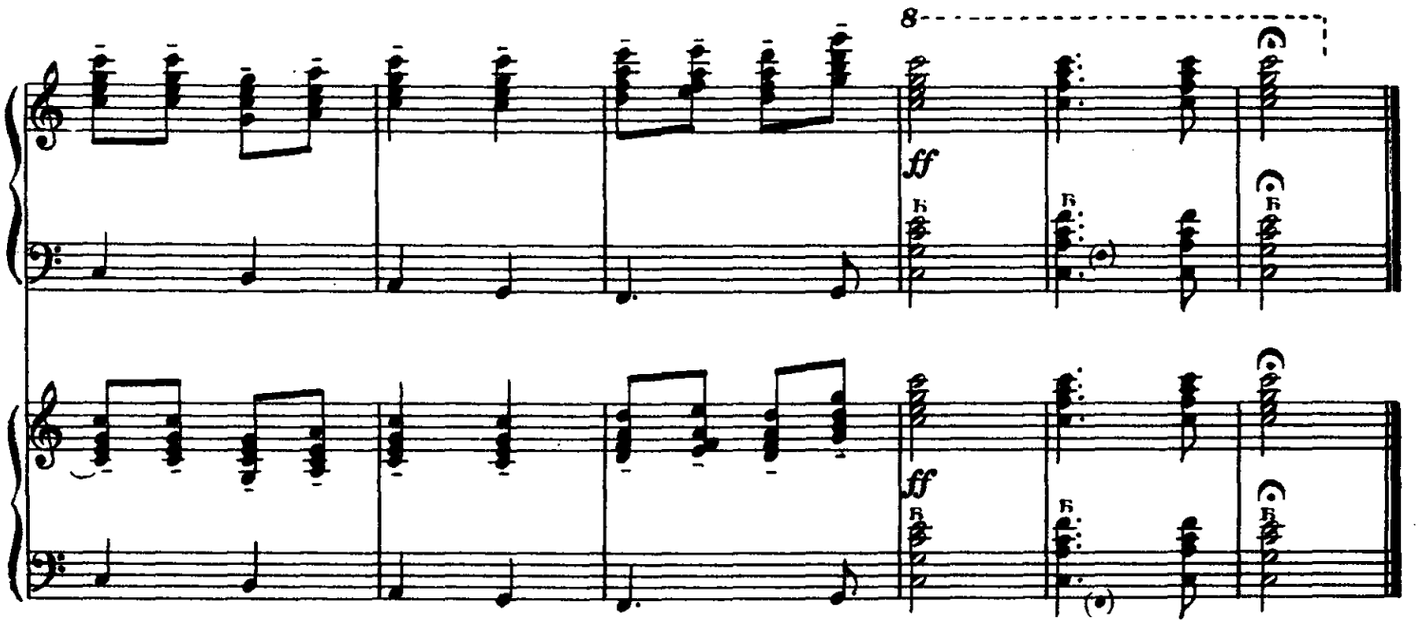

ФАНТАЗИЯ

на темы революционных песен

Г. КАМАЛДИНОВ

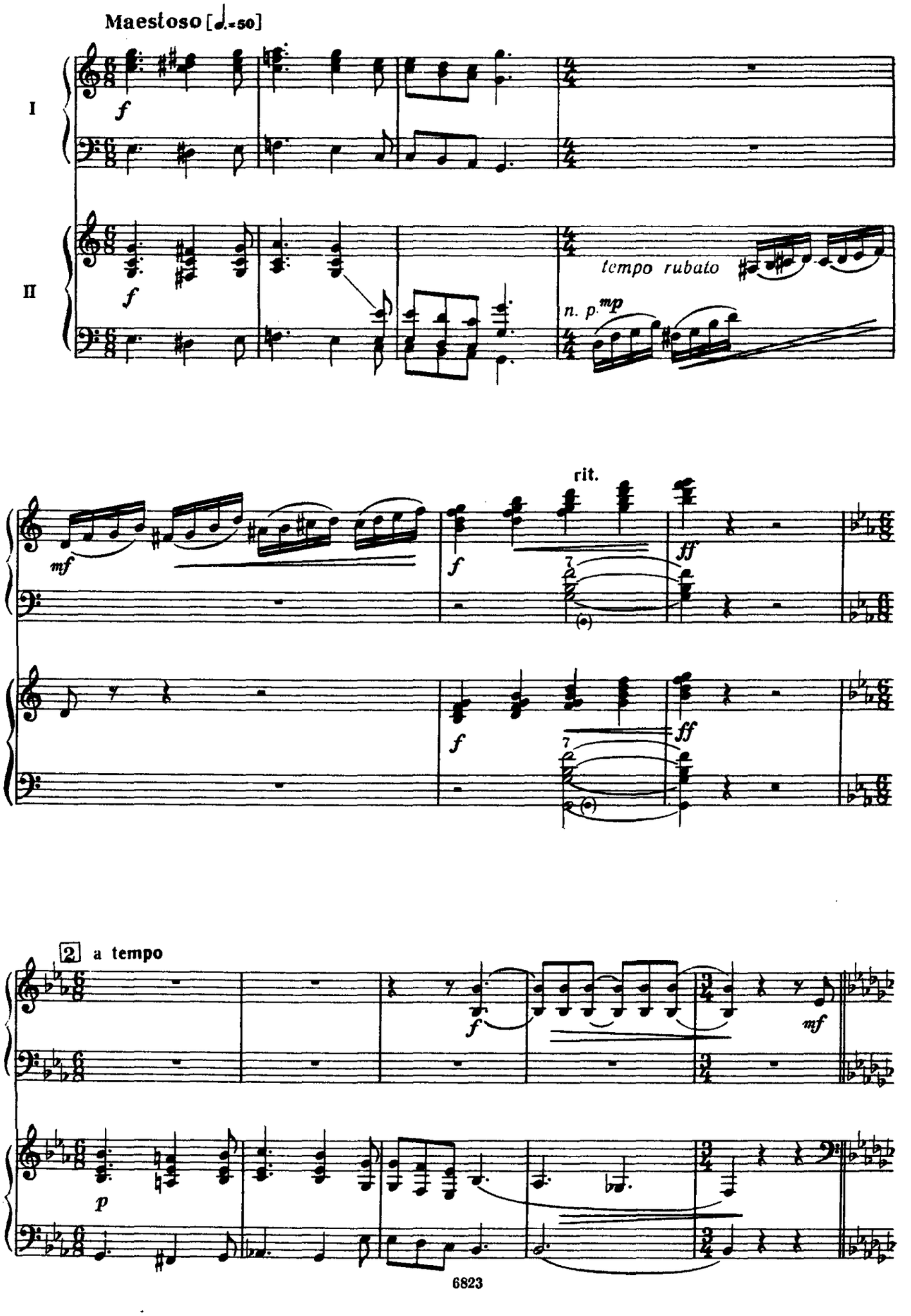

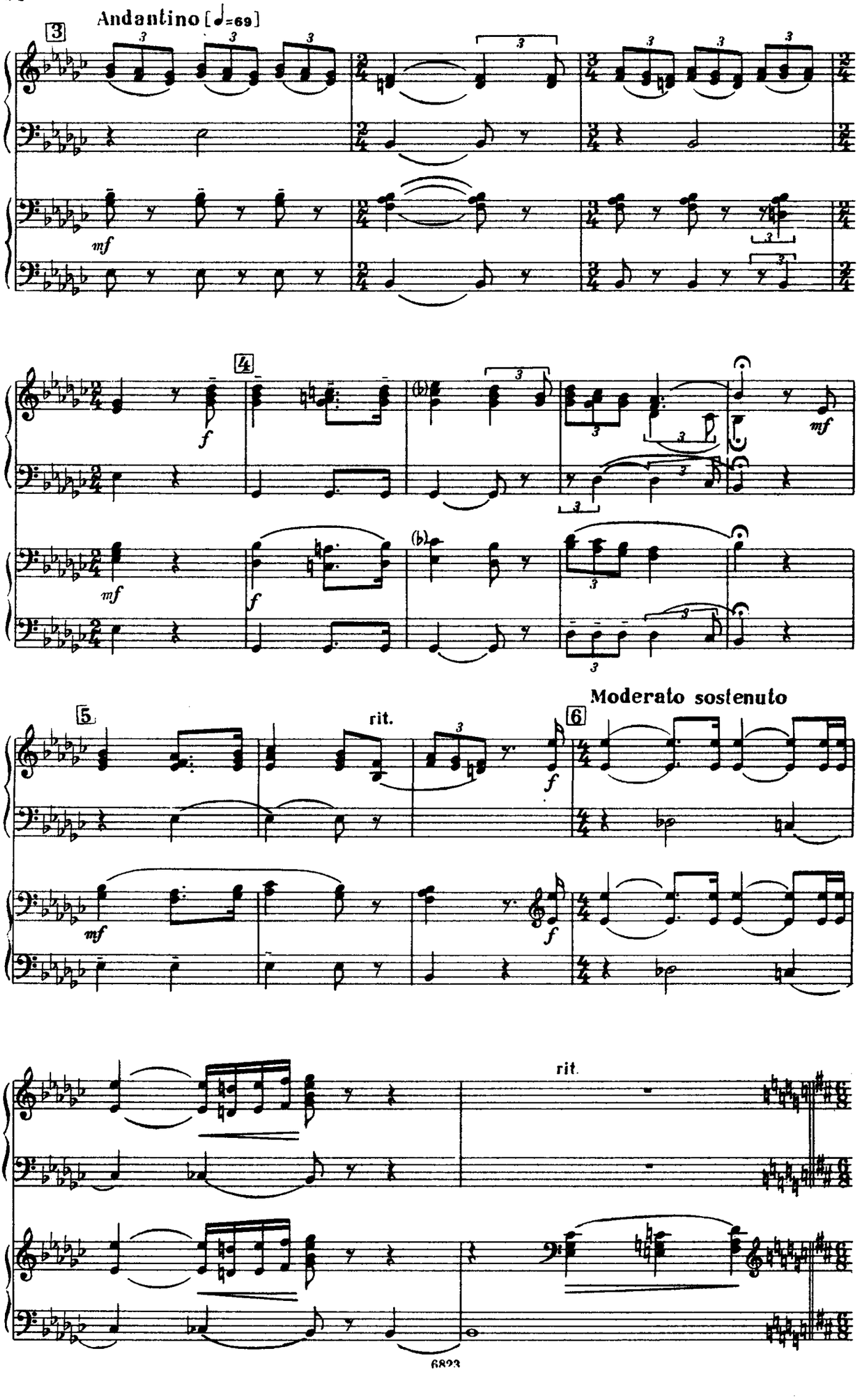
Andantino [♩=69]
3
mf
4
f
mf
5
rit.
mf
f
6
Moderato sostenuto
f
rit.

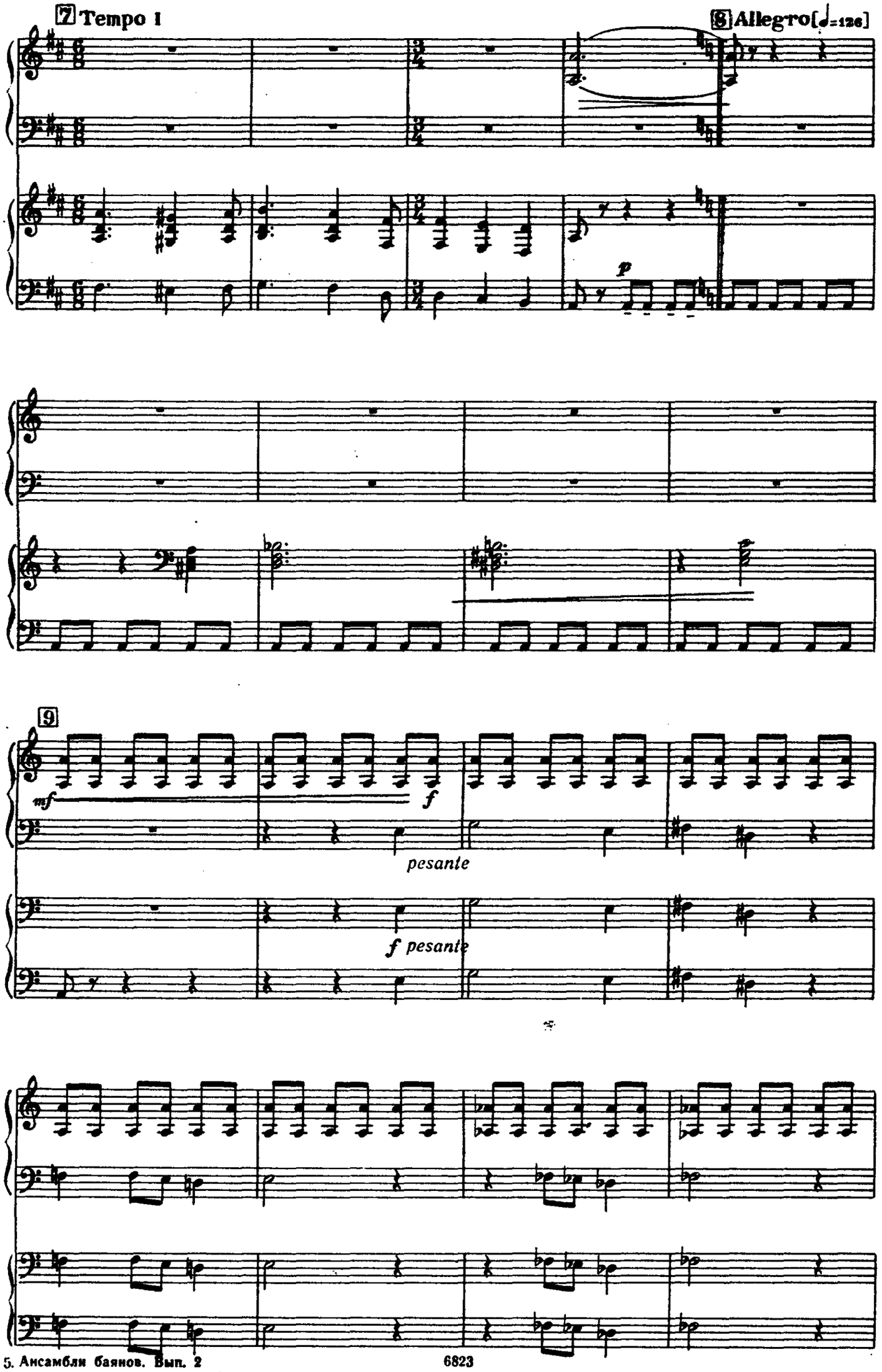
7 Tempo 1
8 Allegro [♩=126]
p
9
mf
f
pesante
f pesante

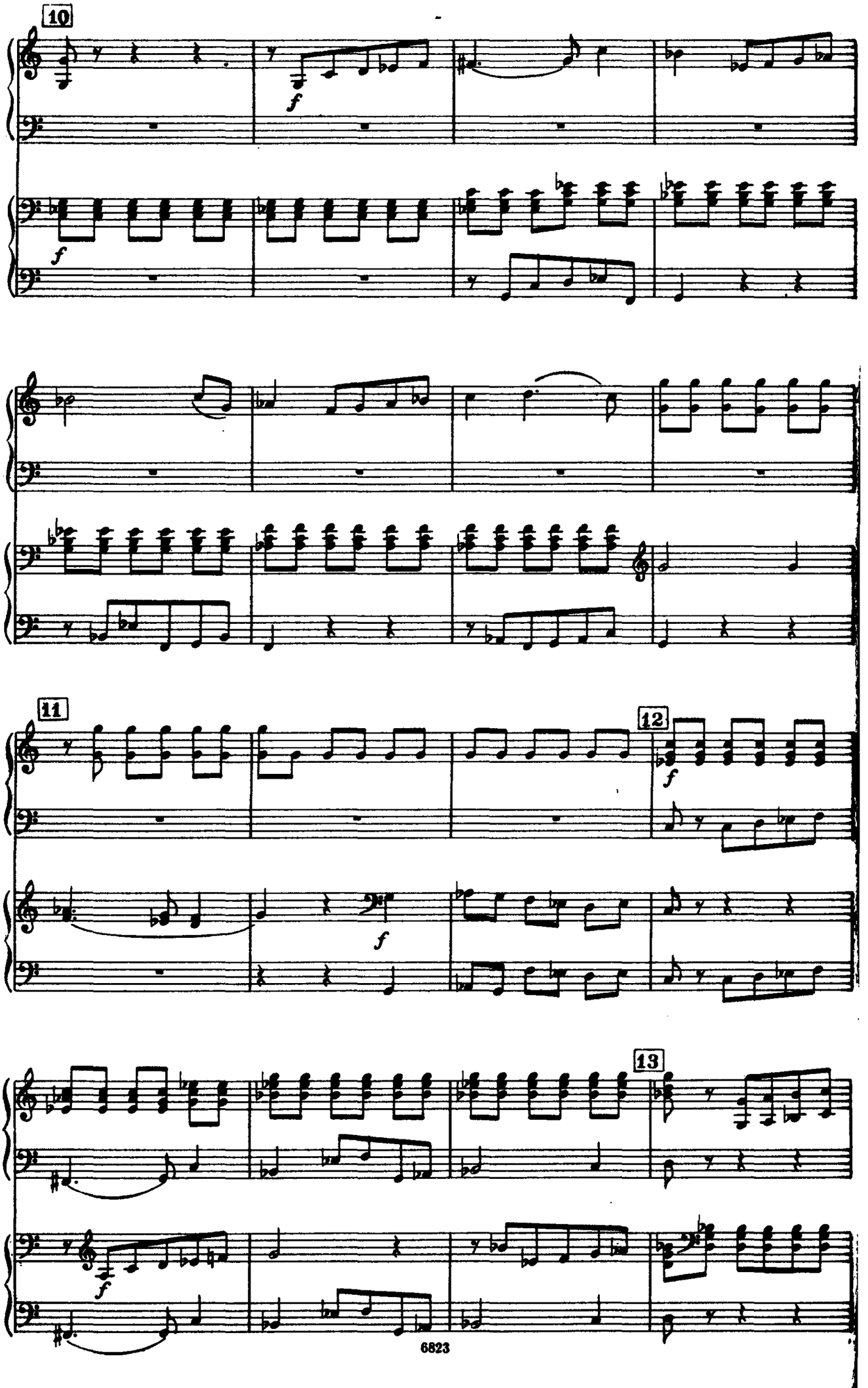
10
11
12
13

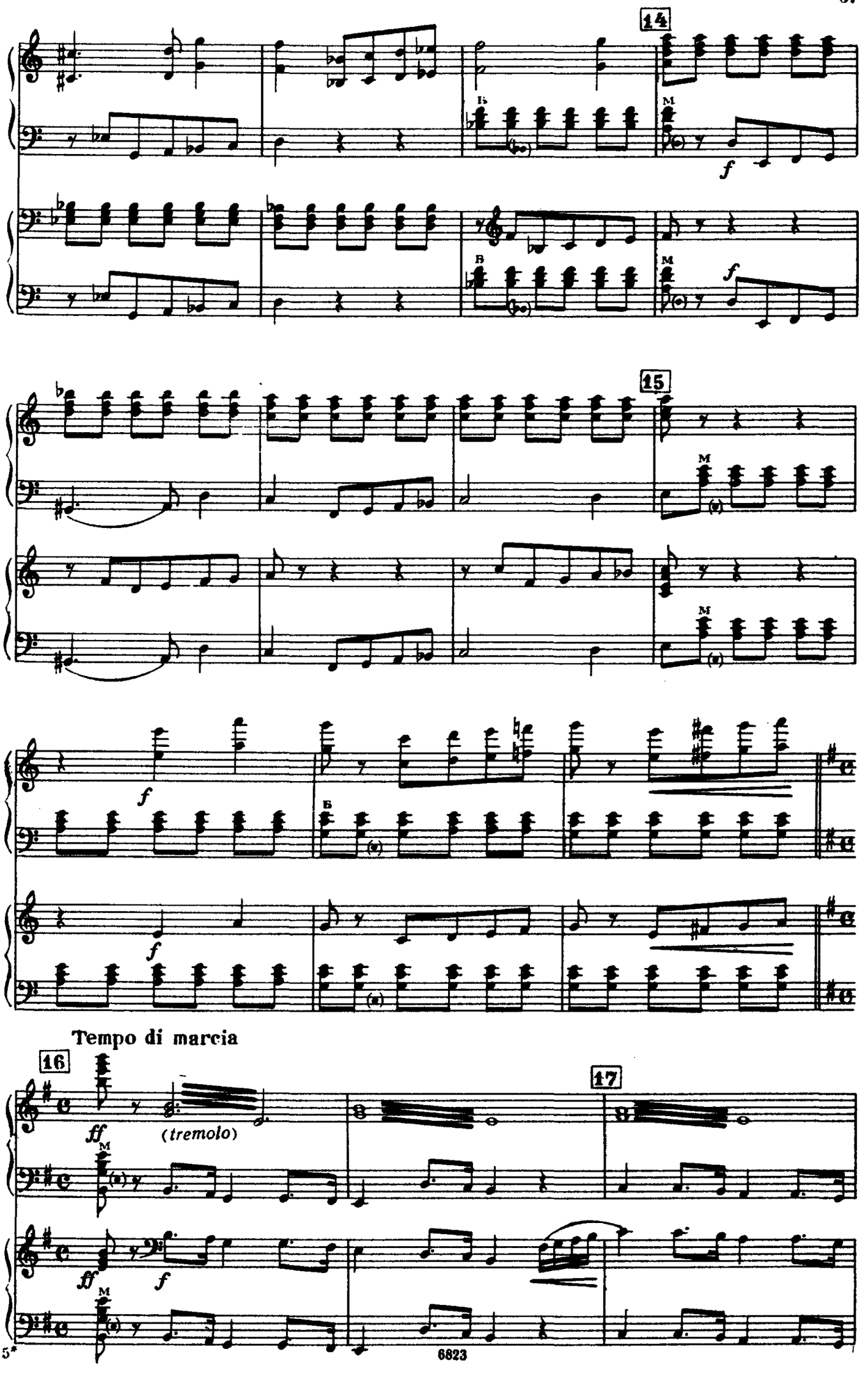
14
15
Tempo di marcia
16
17
(tremolo)

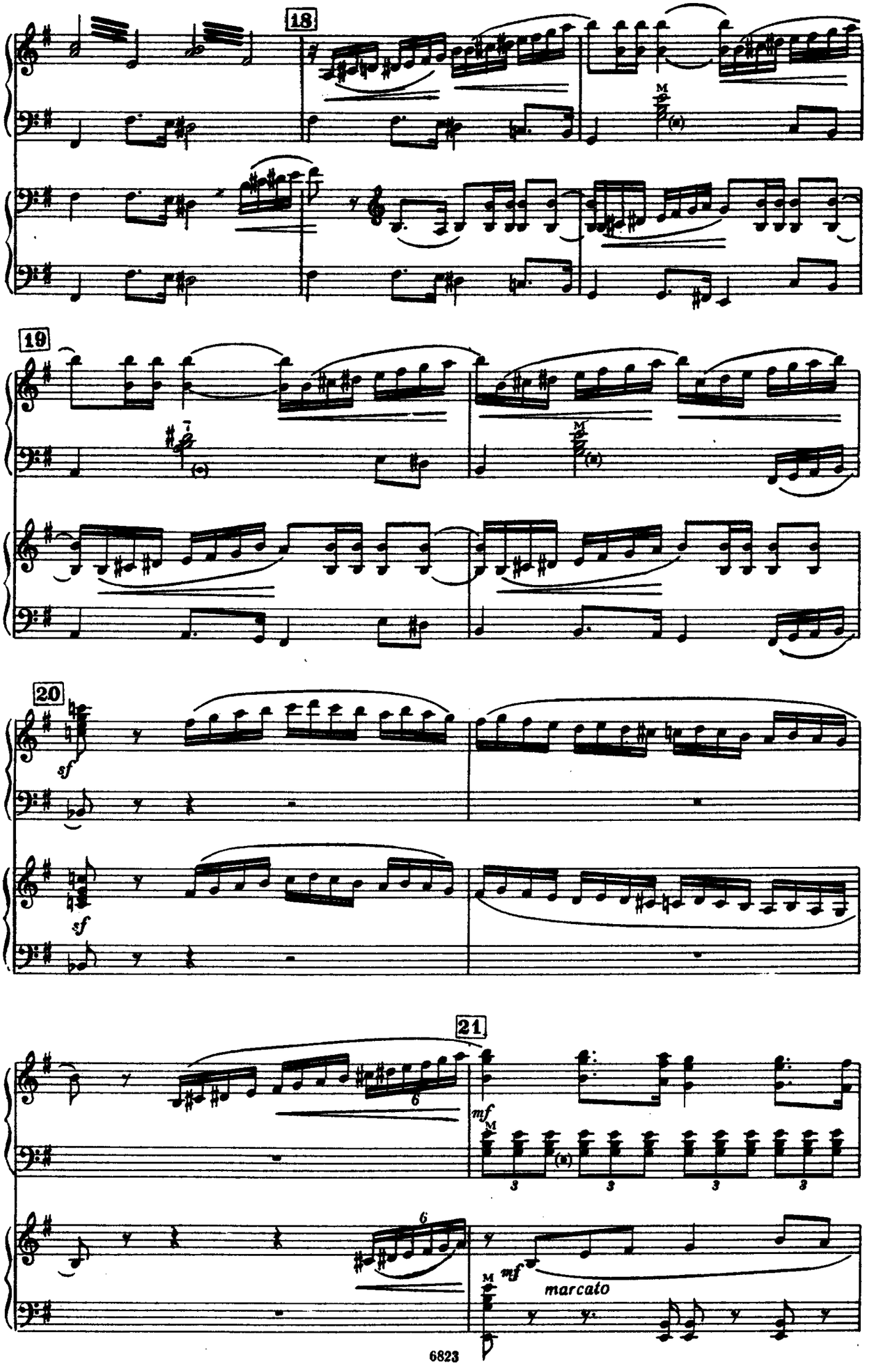
18
19
20
21
sf
sf
mf
mf
marcato

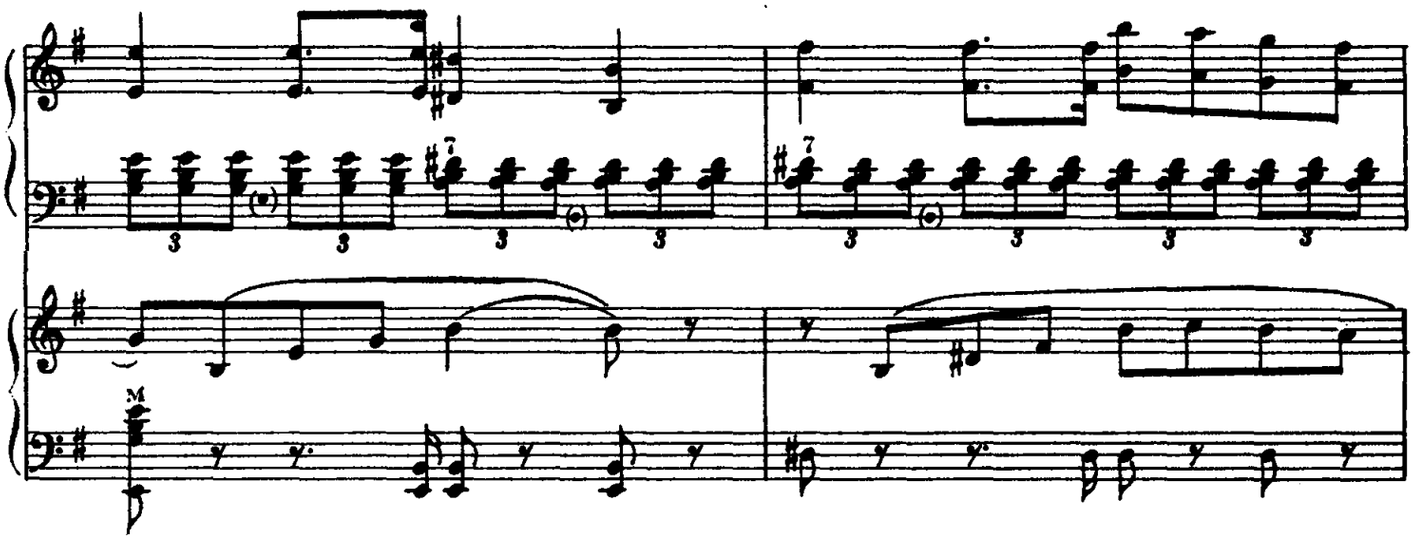

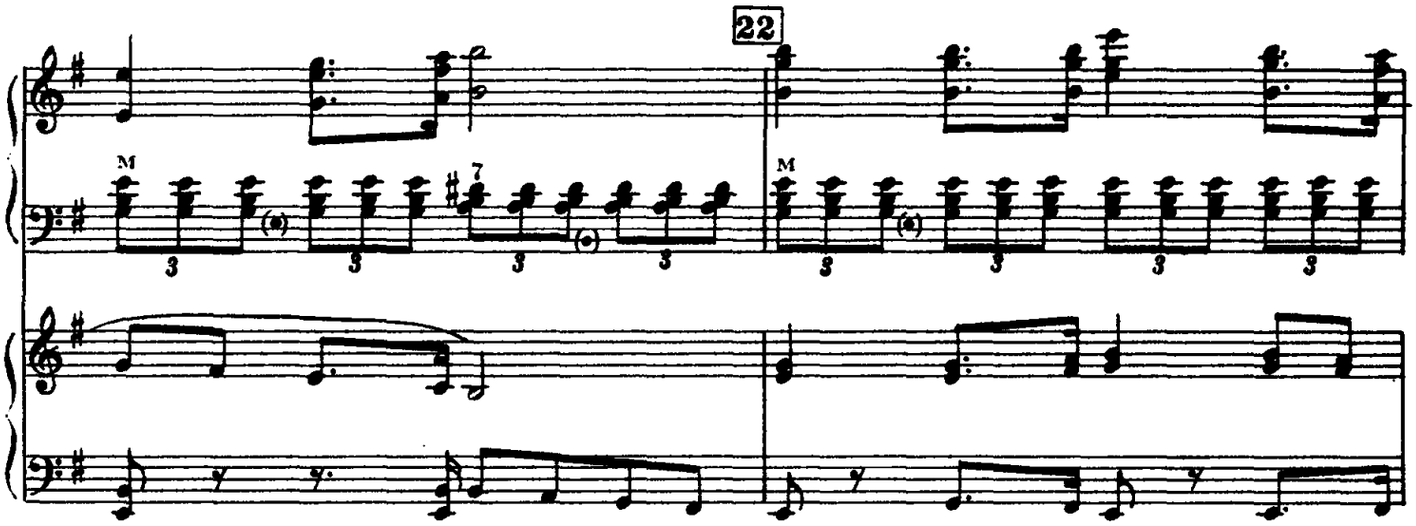
22

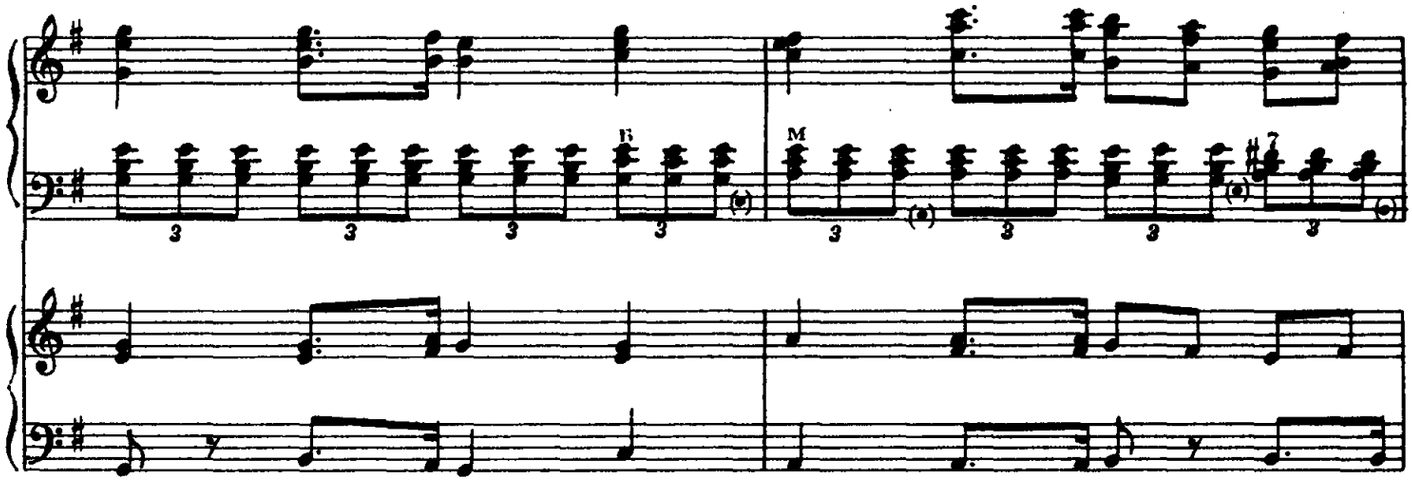

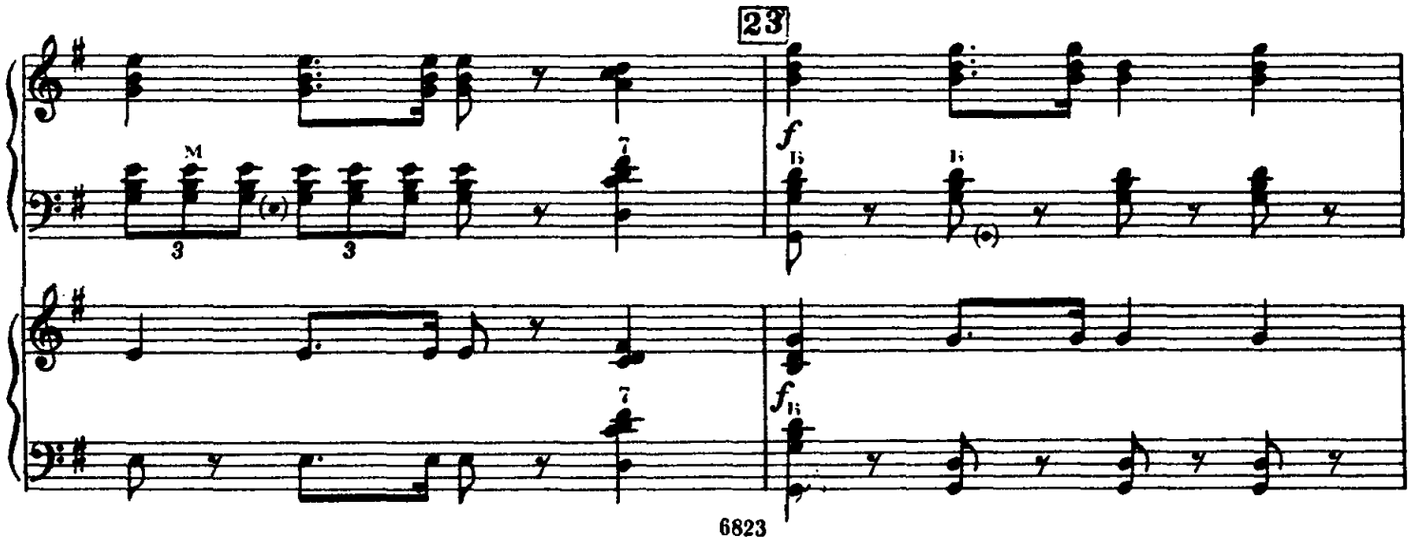
23

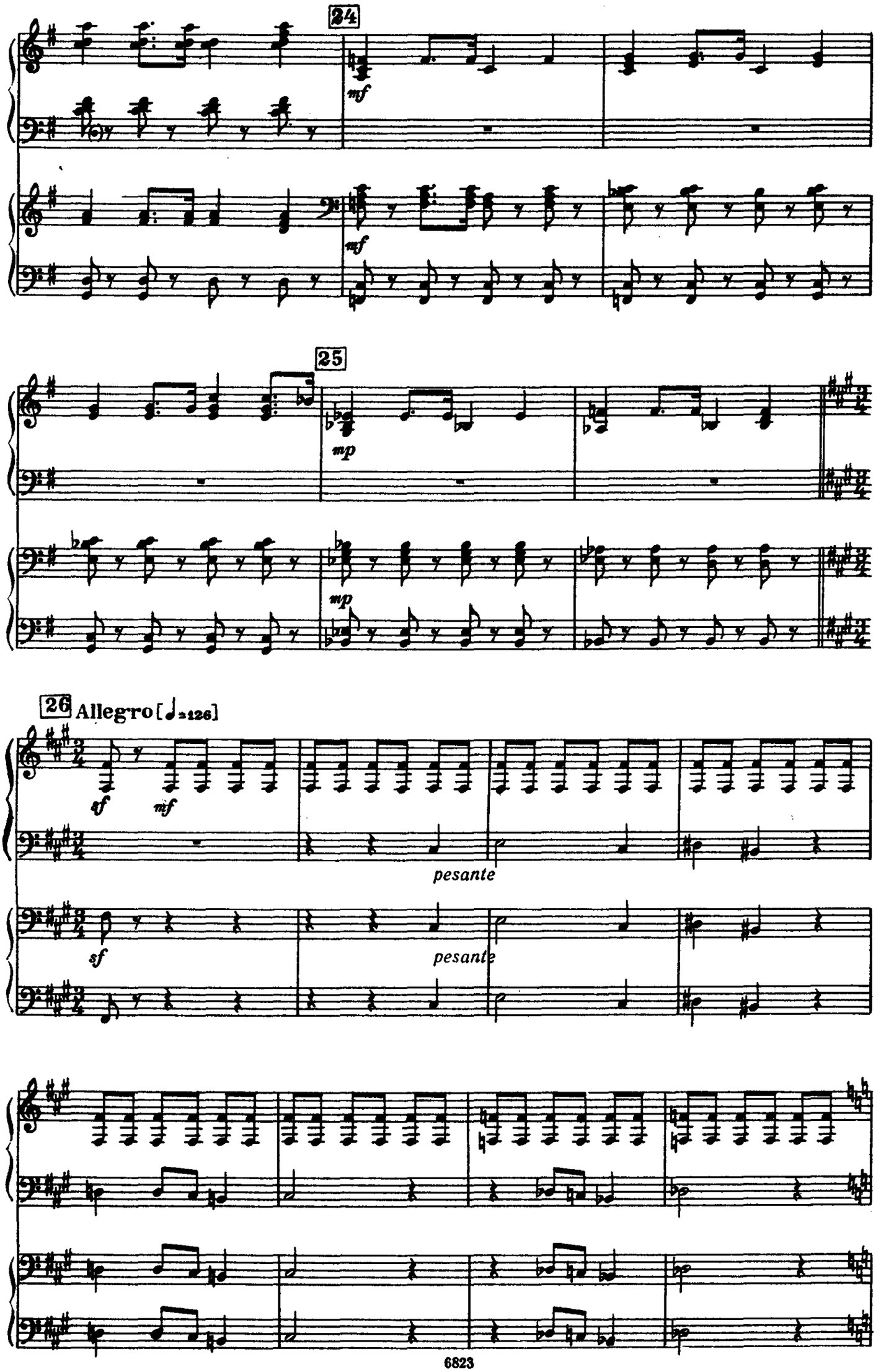
24
mf
mf
25
mp
mp
26 Allegro [♩=126]
sf
mf
pesante
sf
pesante

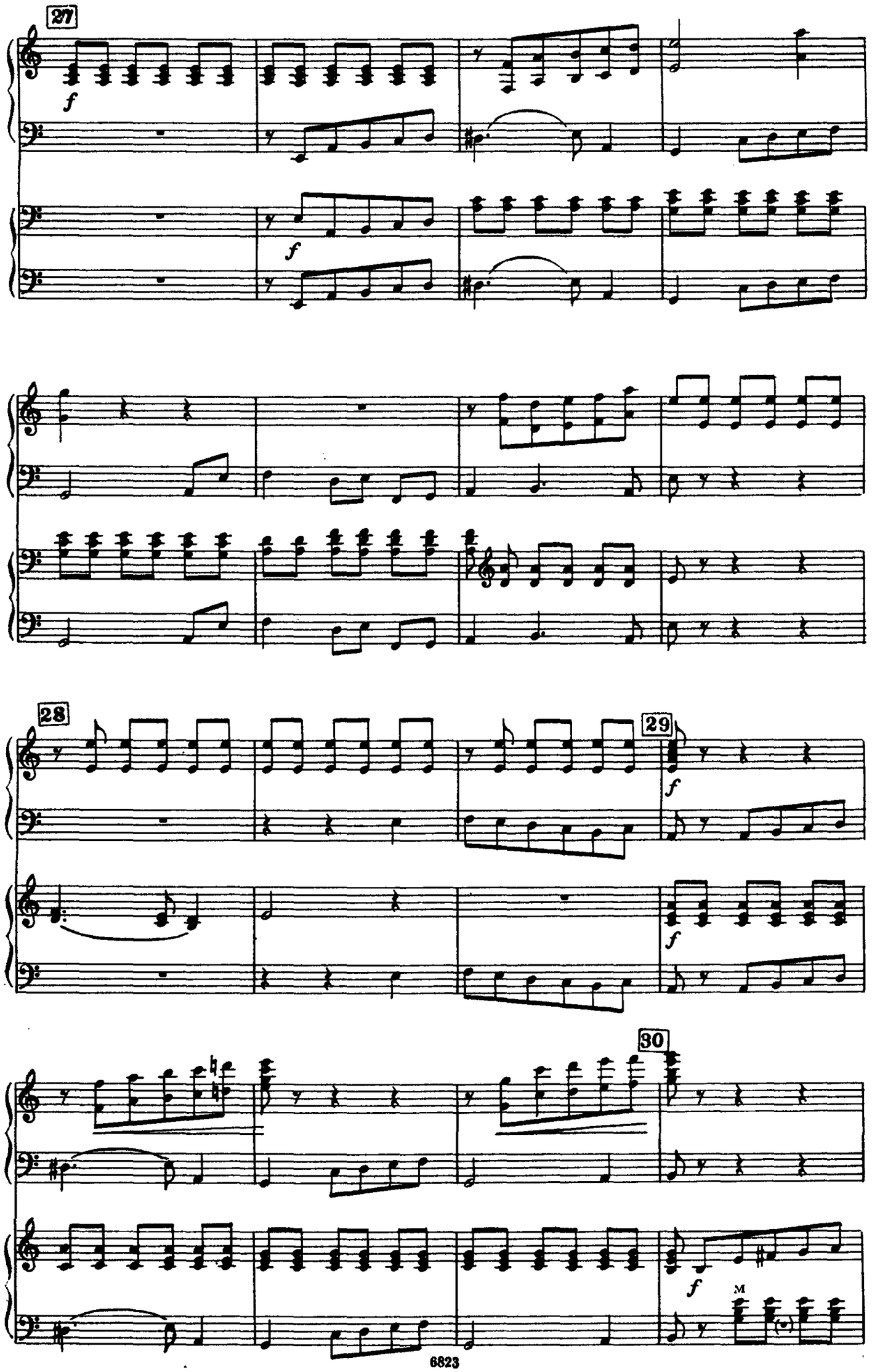
27
f
f
28
29
f
f
30
f
M

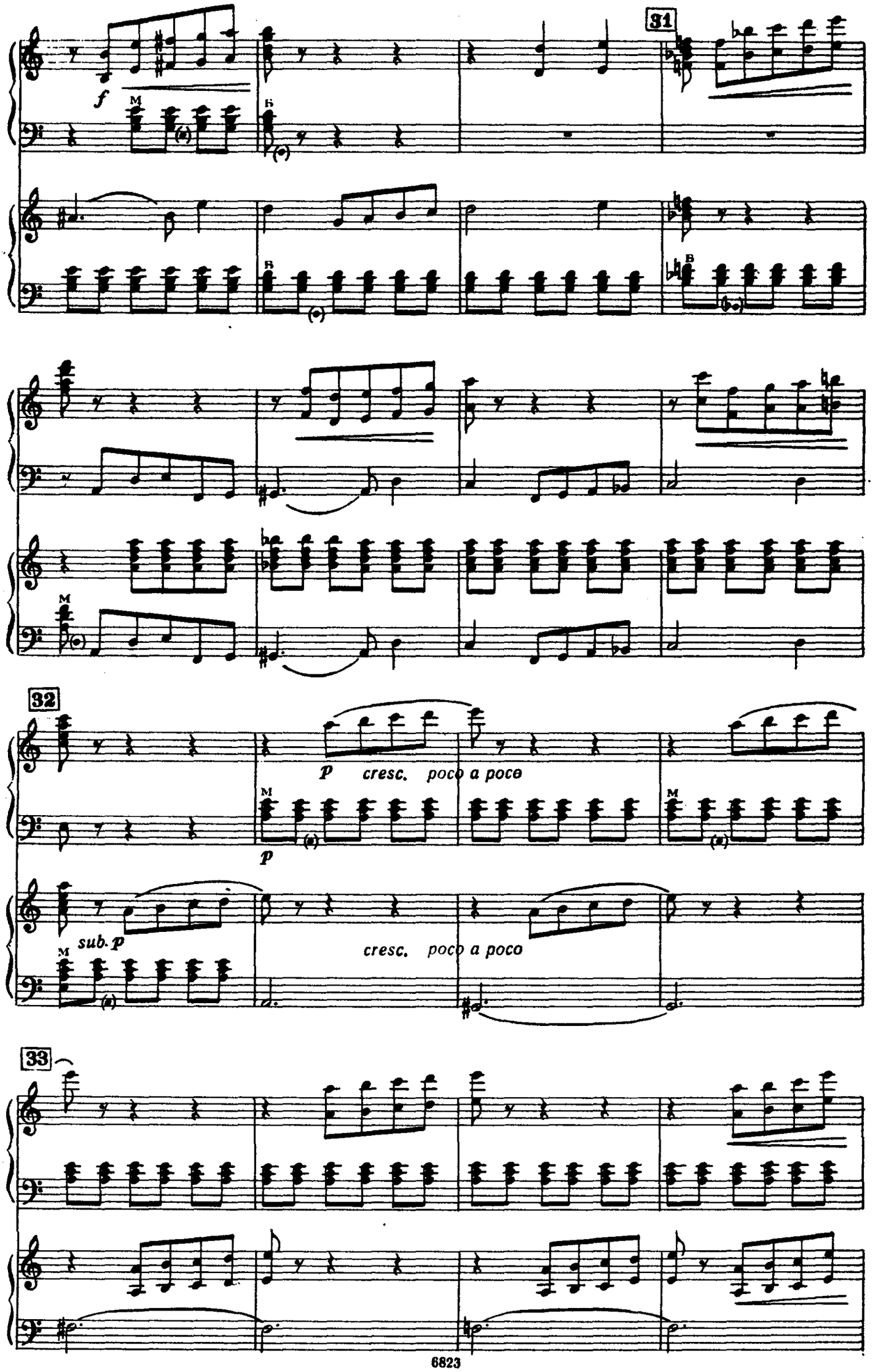
31
f
M
B
32
p
cresc. poco a poco
sub. p
33

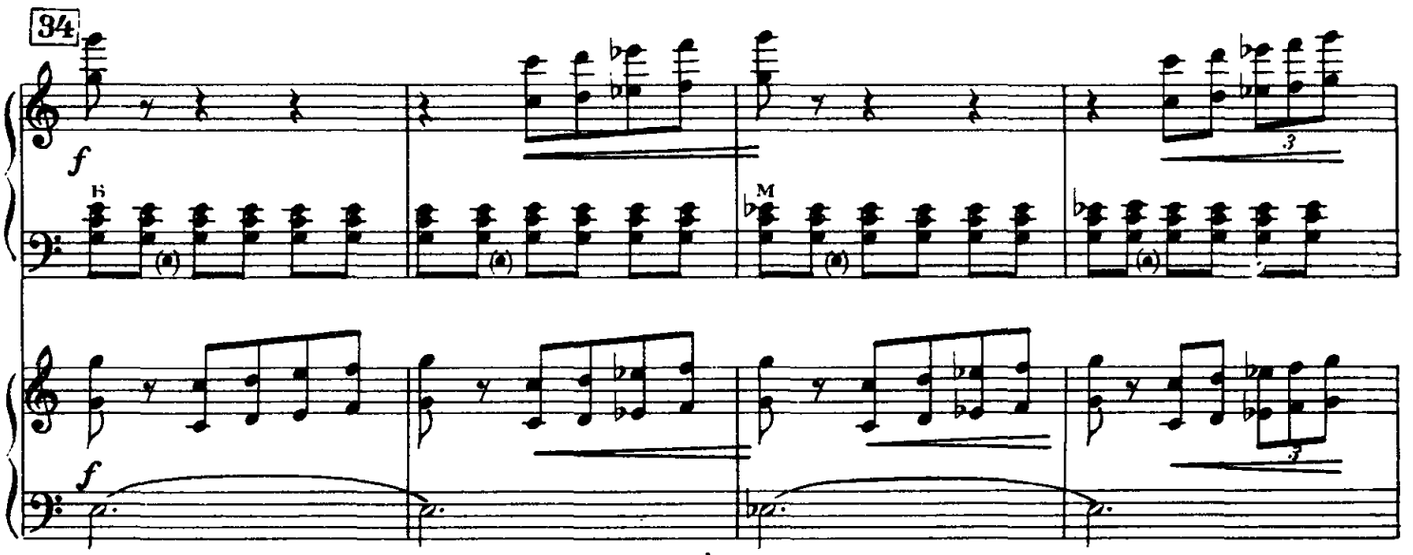
34
f
Б
М
f

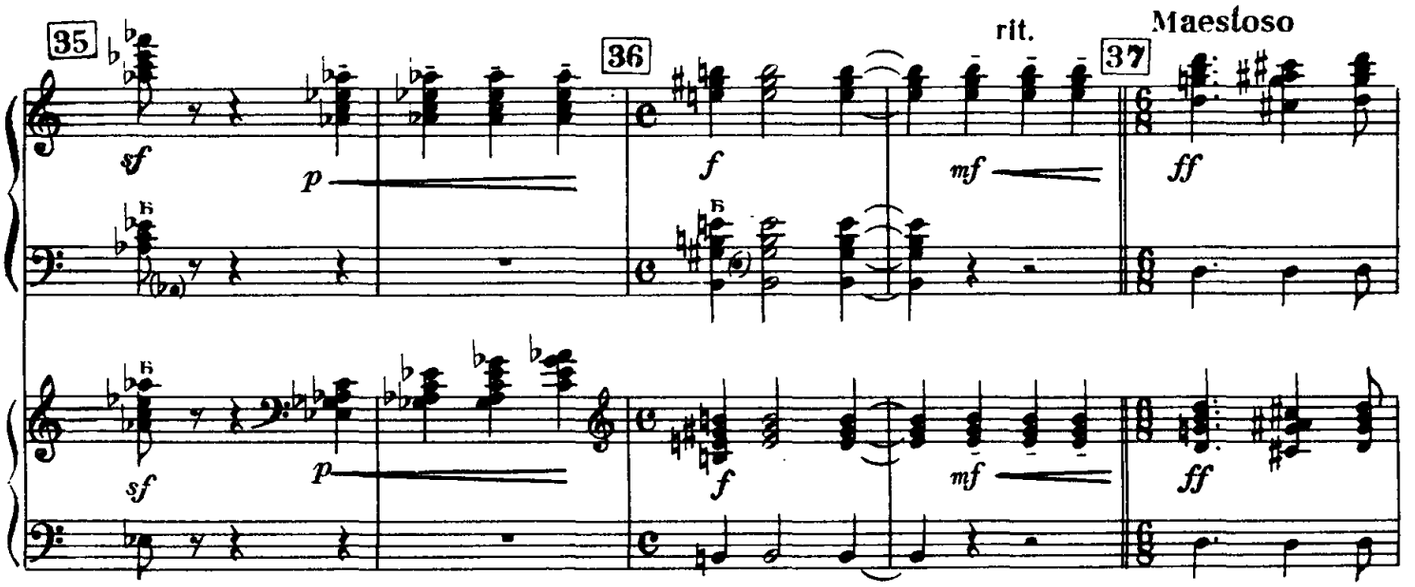
35
36
37
rit.
Maestoso
sf
p
f
mf
ff
Б

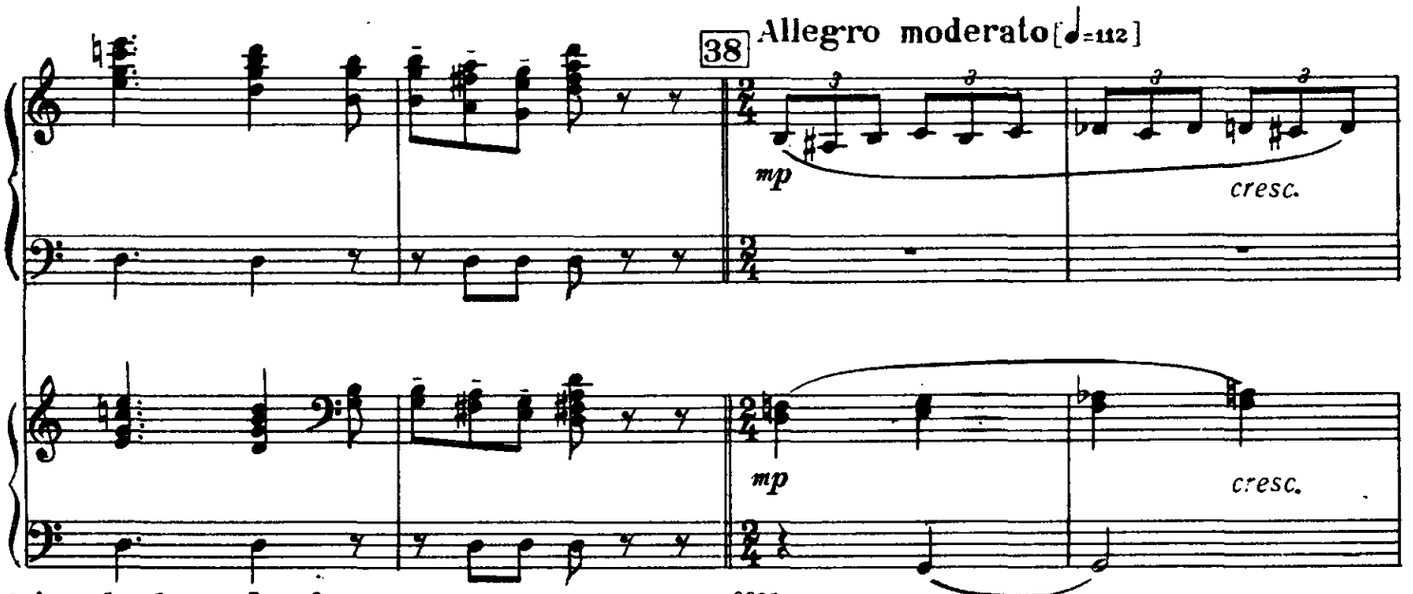
38
Allegro moderato [♩=112]
mp
cresc.

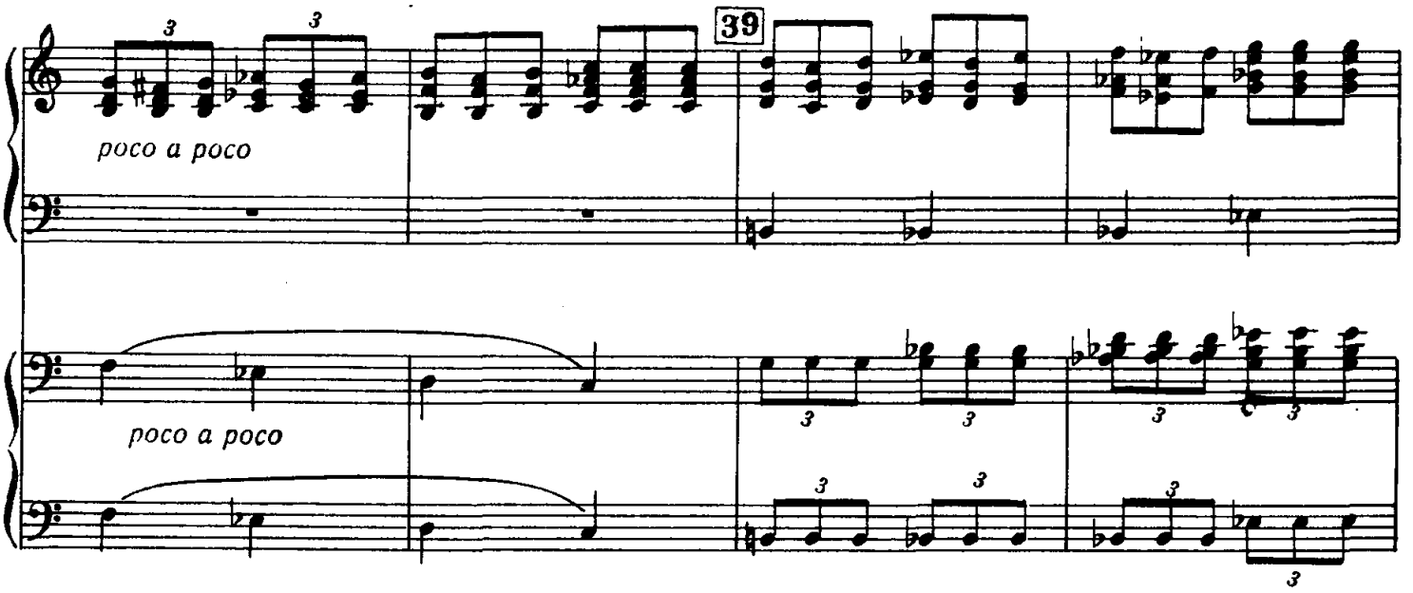
39
poco a poco
poco a poco

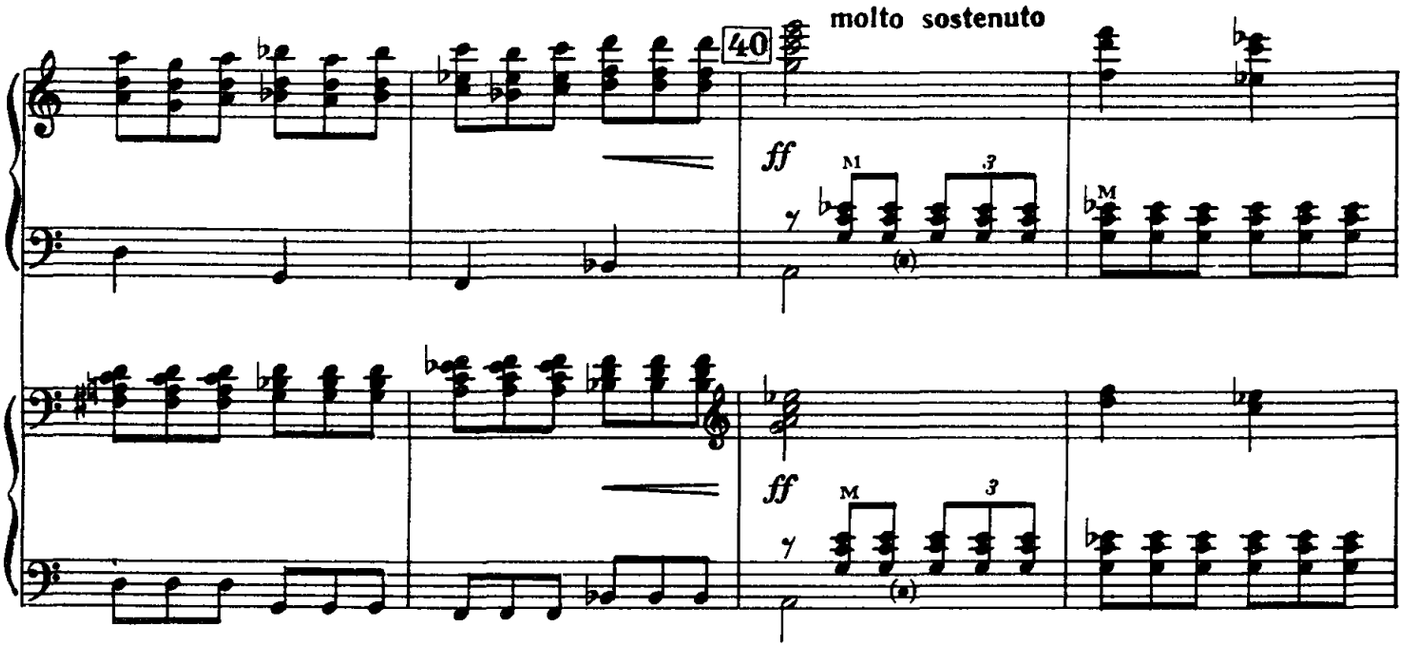
40
molto sostenuto
ff
ff

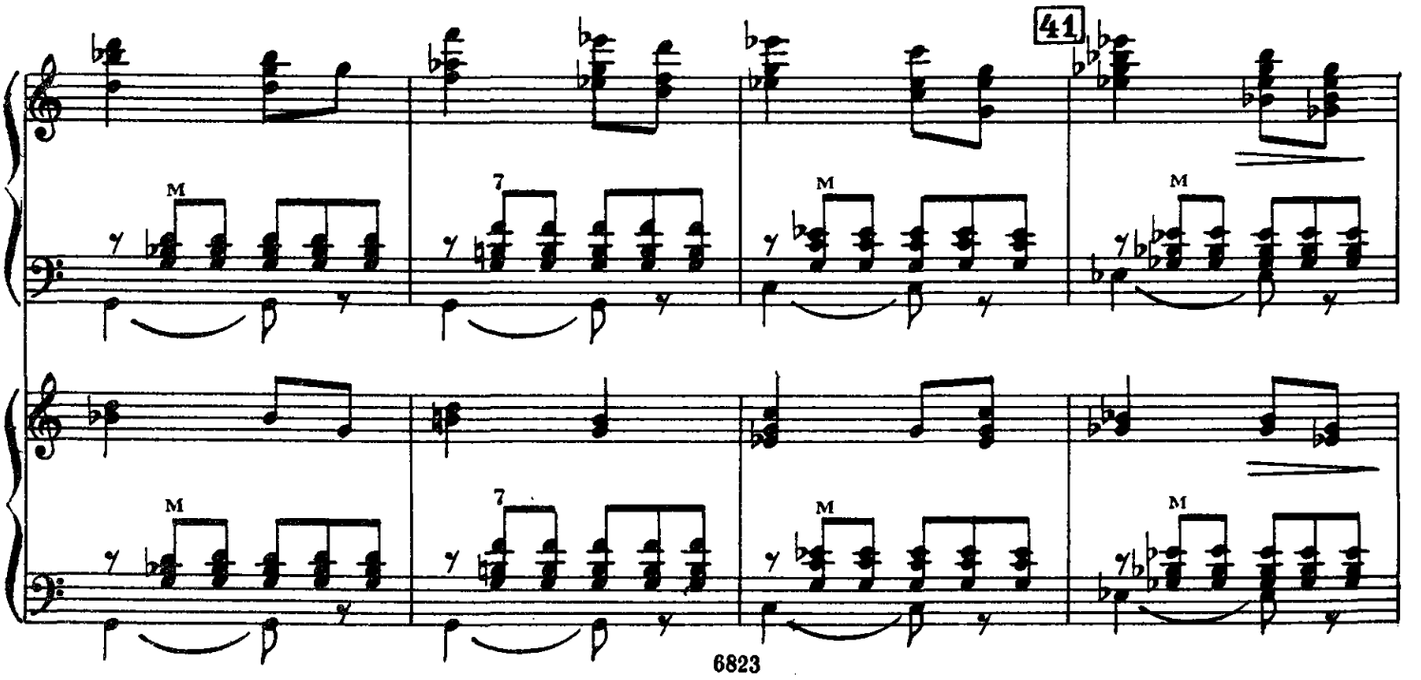
41

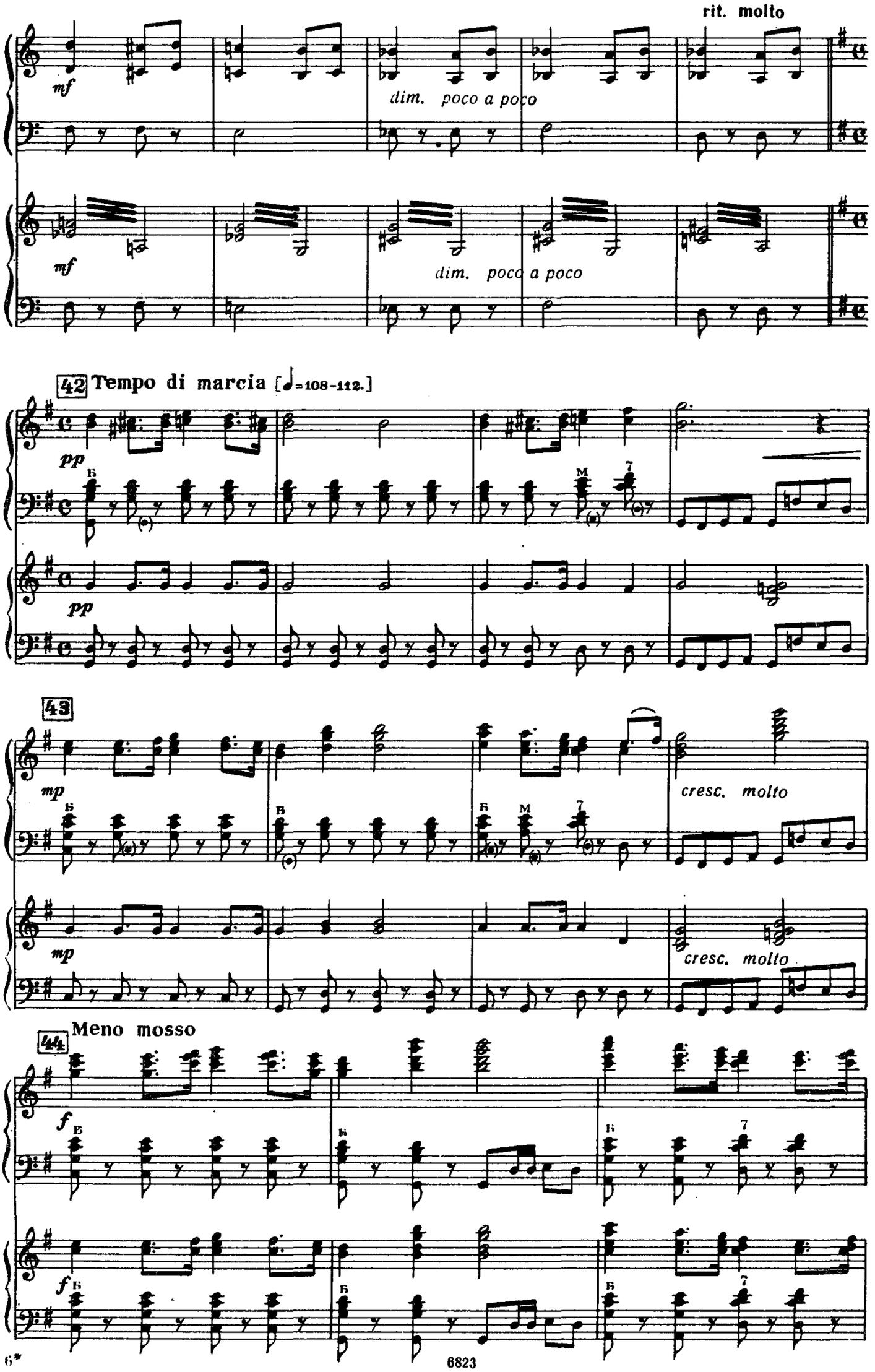
rit. molto
mf
dim. poco a poco
mf
dim. poco a poco
42 Tempo di marcia [♩=108-112.]
pp
pp
43
mp
cresc. molto
mp
cresc. molto
44 Meno mosso
f
f

45 a tempo

46

47

48

49

50

РОДНЫЕ НАПЕВЫ

Фантазия
на русские темы

З. БИНКИН

Andante cantabile

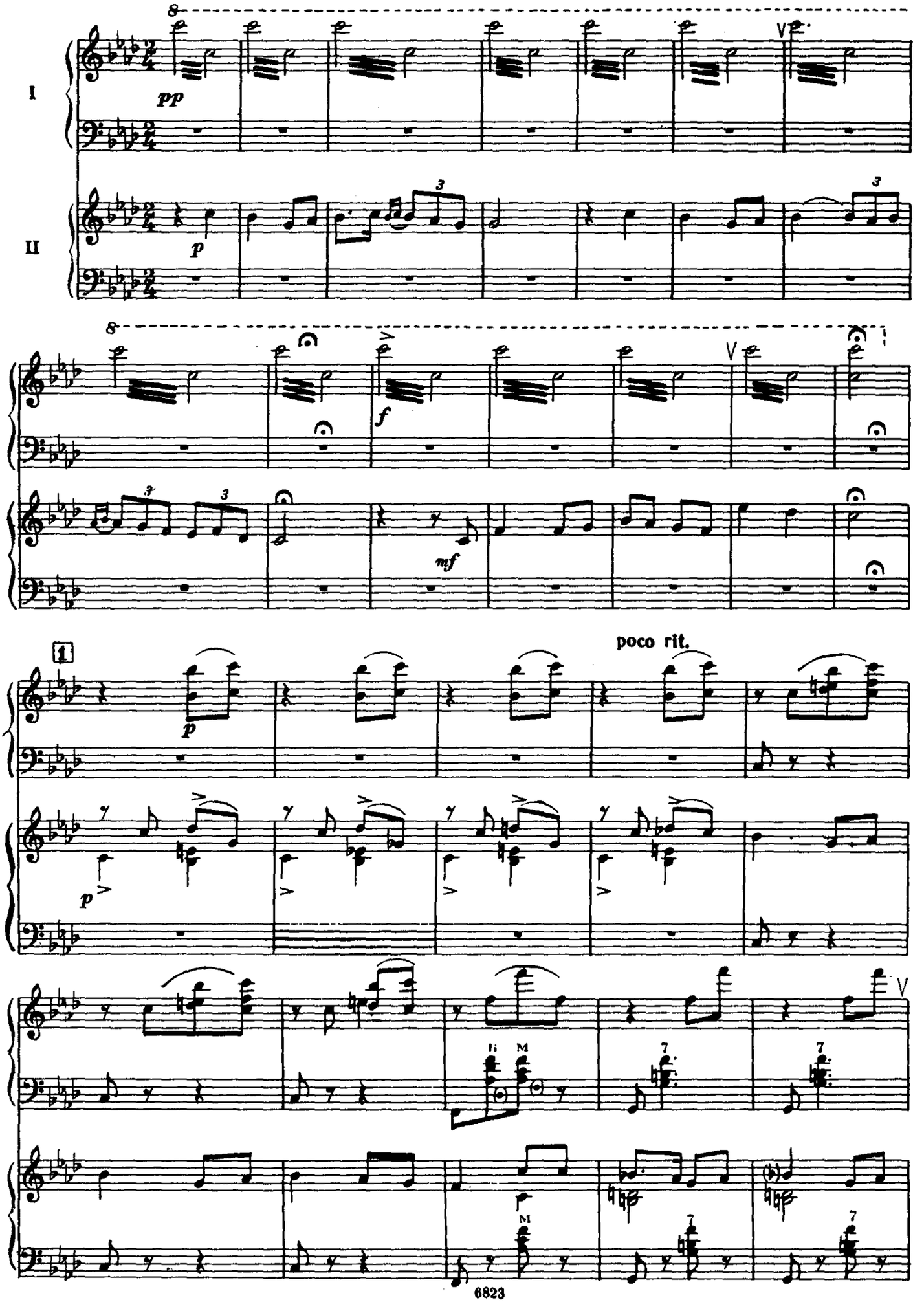

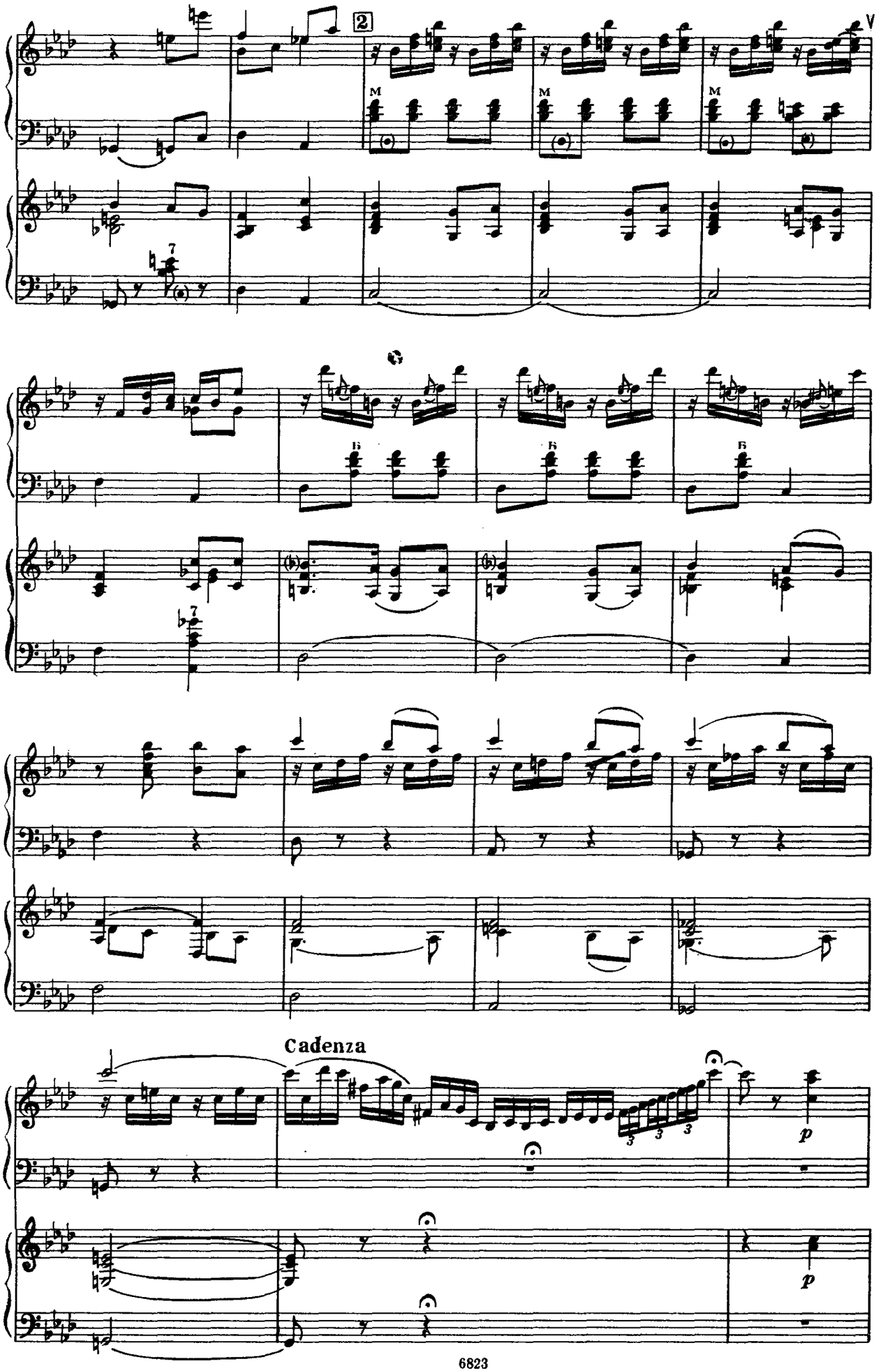
2
M
M
M
V
B
B
B
7
7
Cadenza
p
p

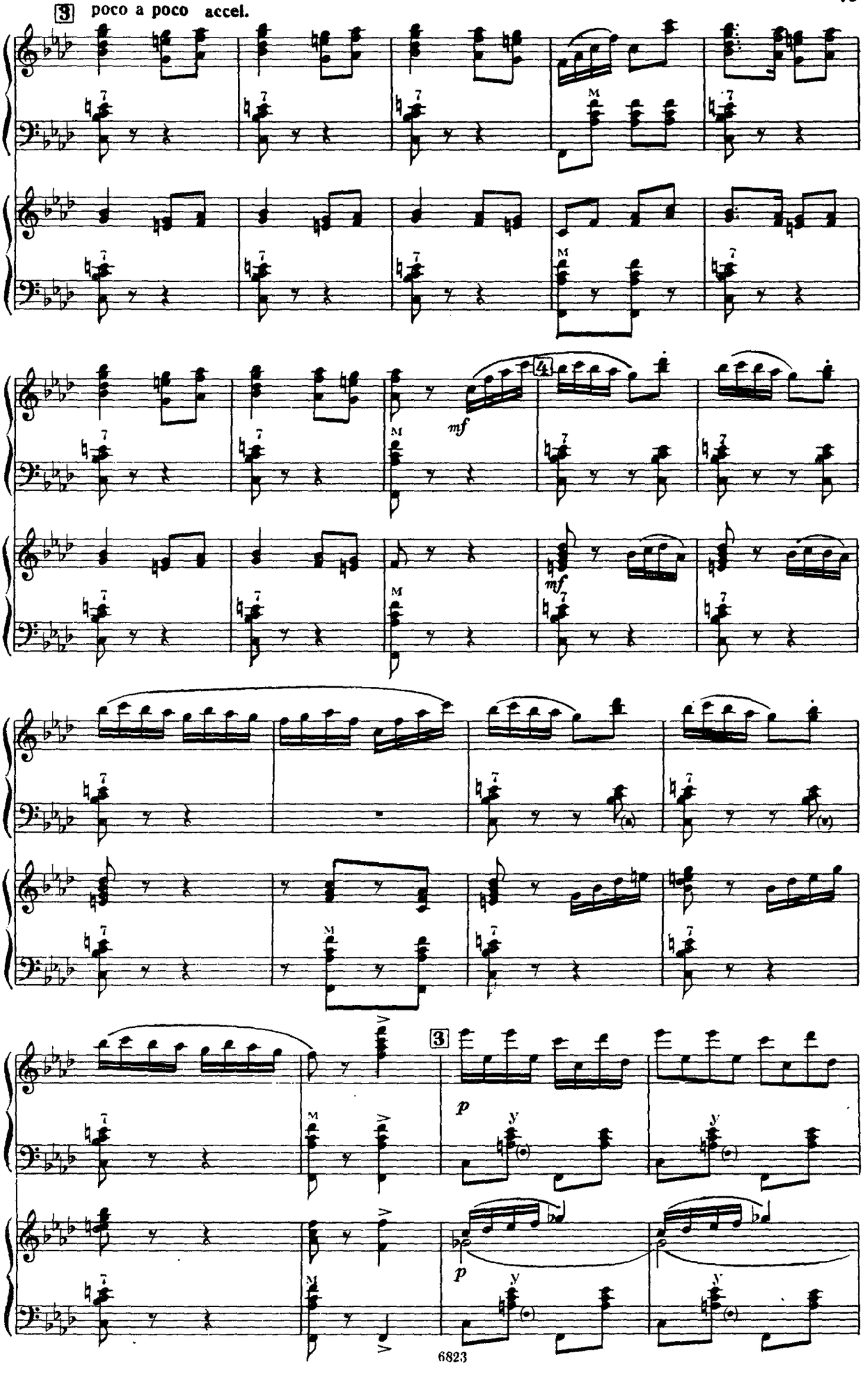
3 poco a poco accel.
4
mf
mf
3
p
p

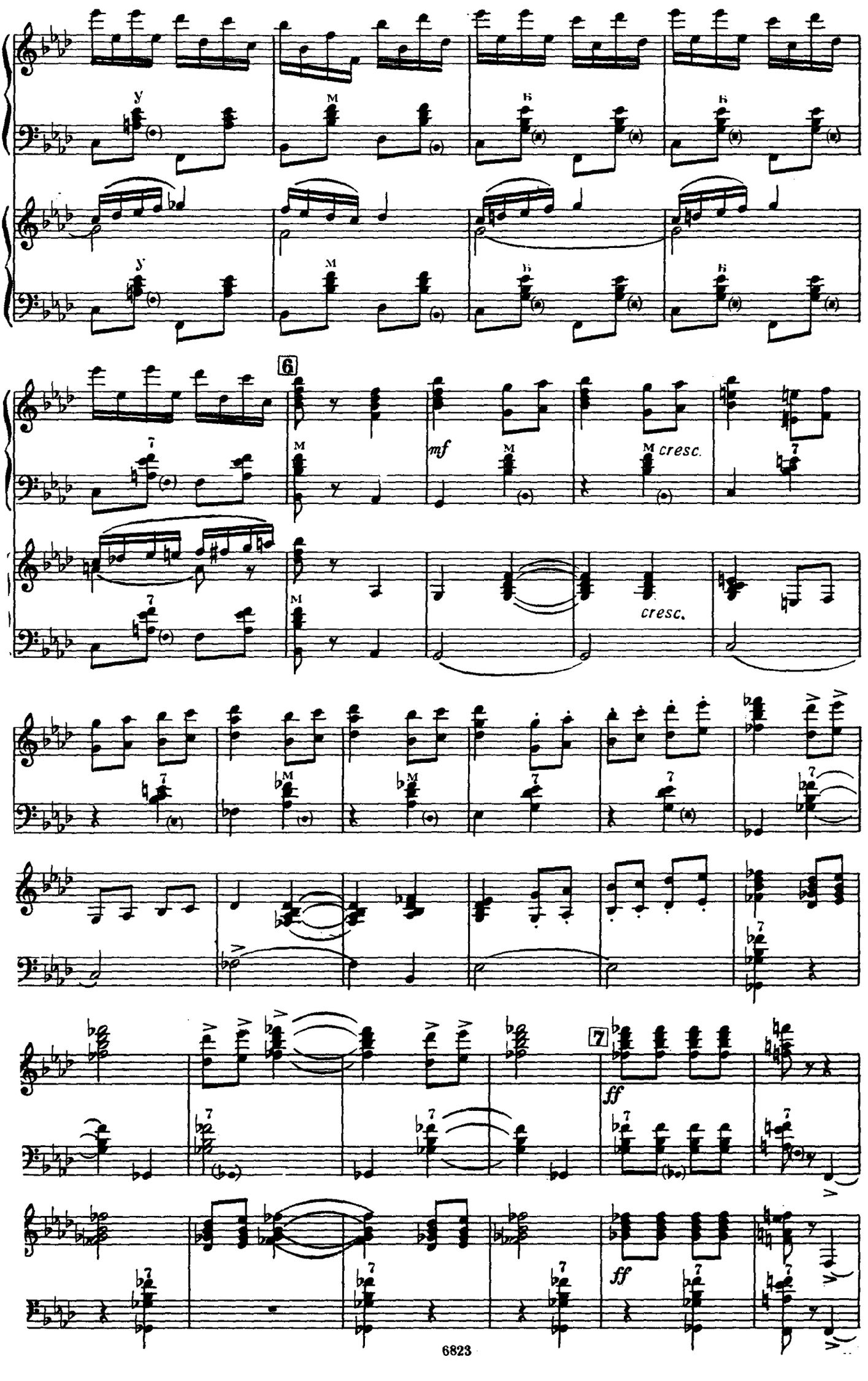
6
mf
cresc.
cresc.
7
ff
ff

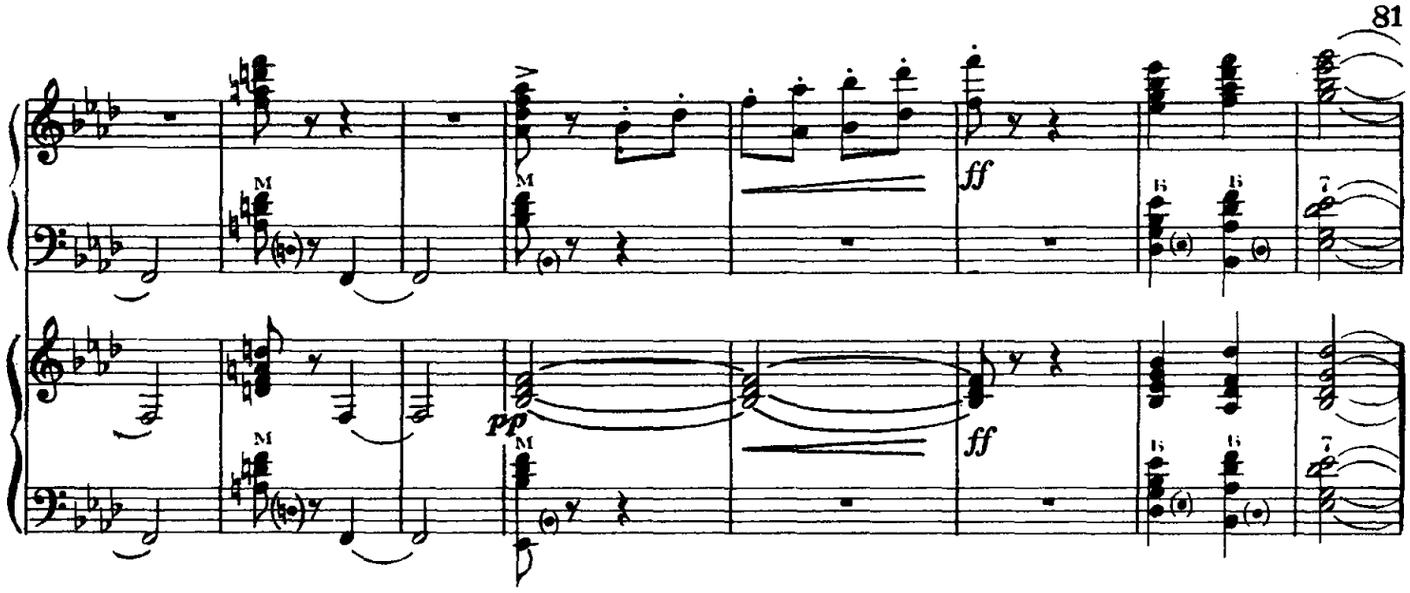
ff
pp
ff

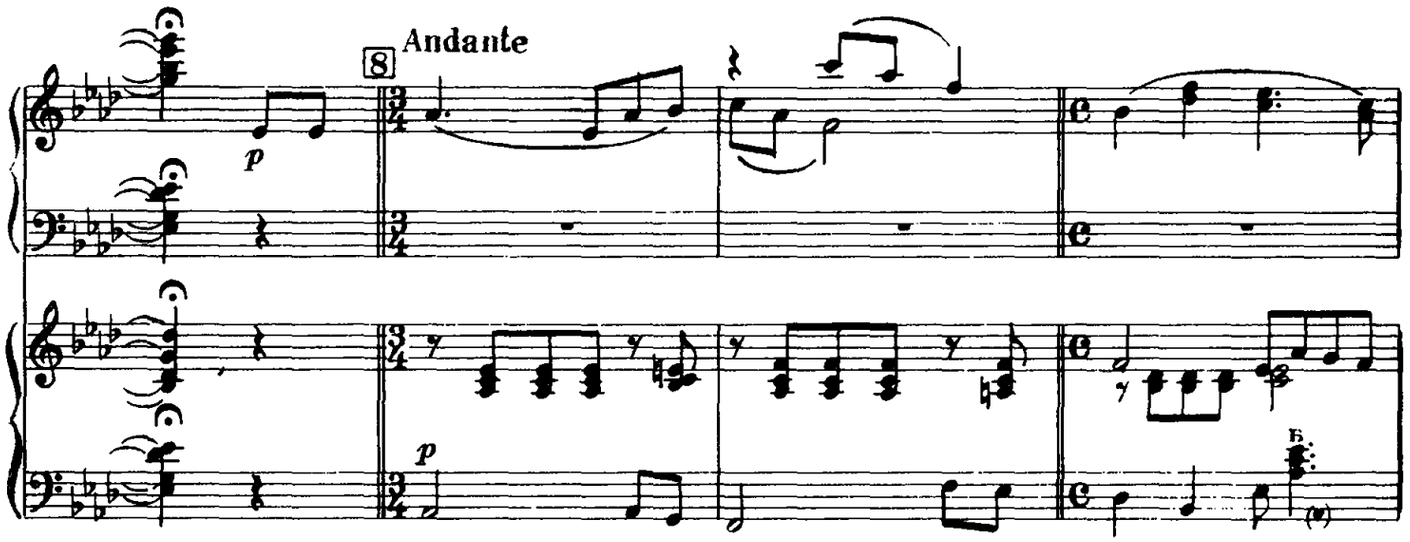
Andante
8
p
p

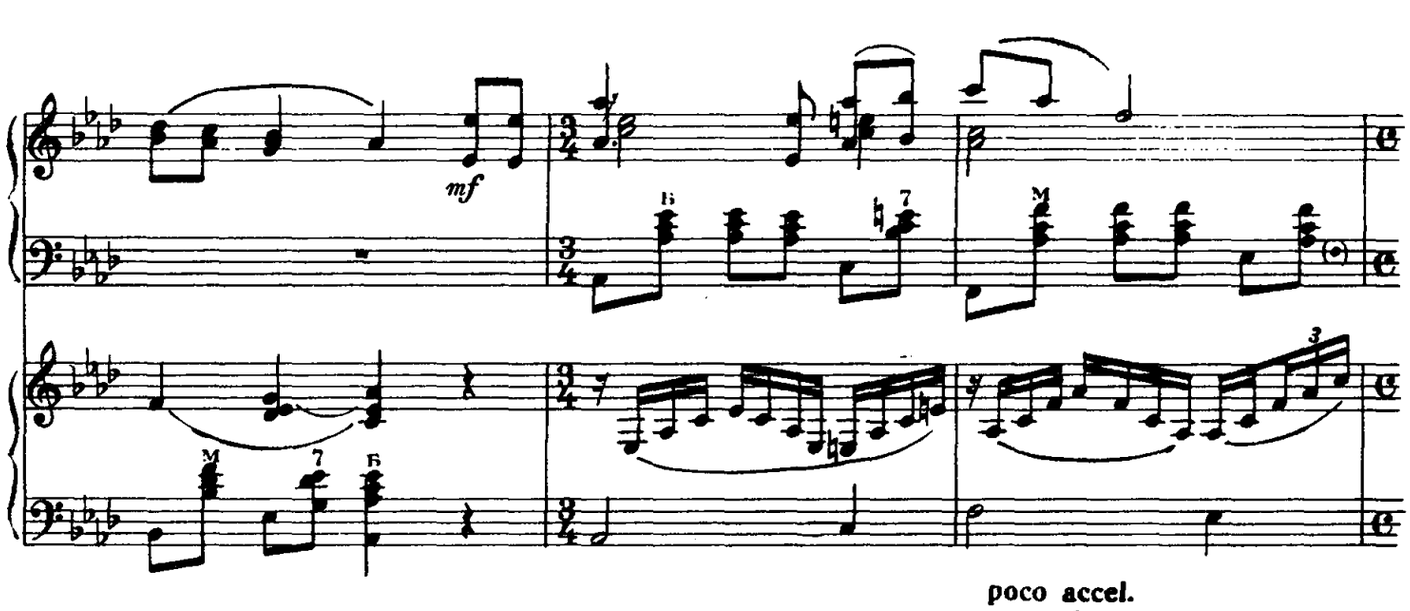
mf

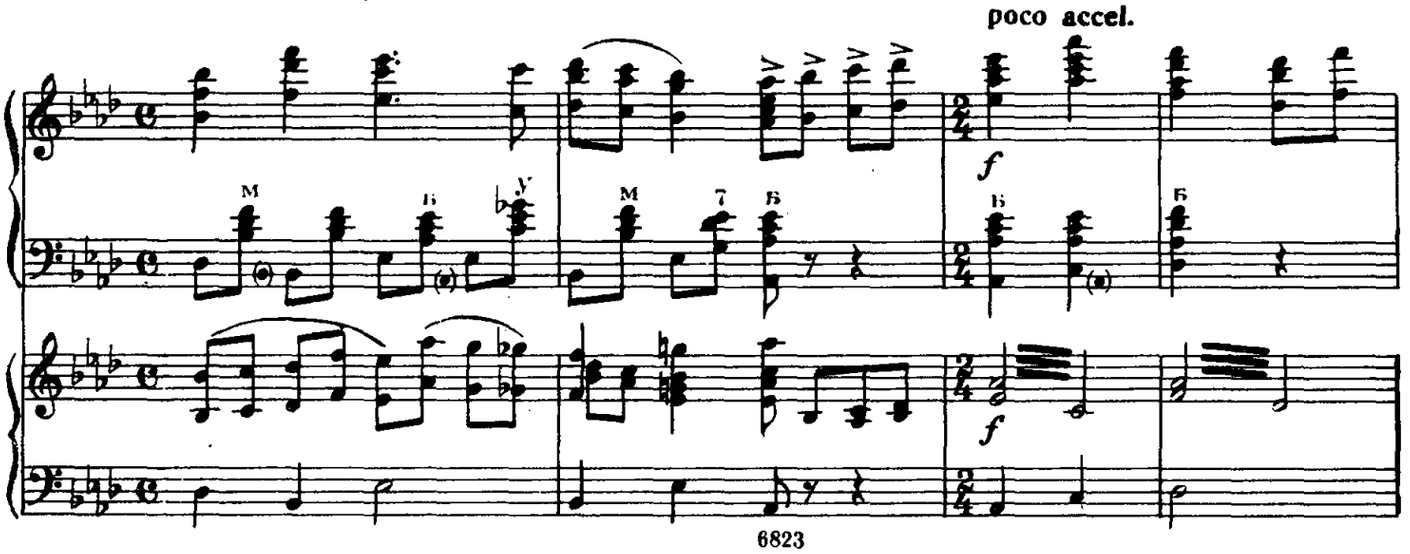
poco accel.
f
f

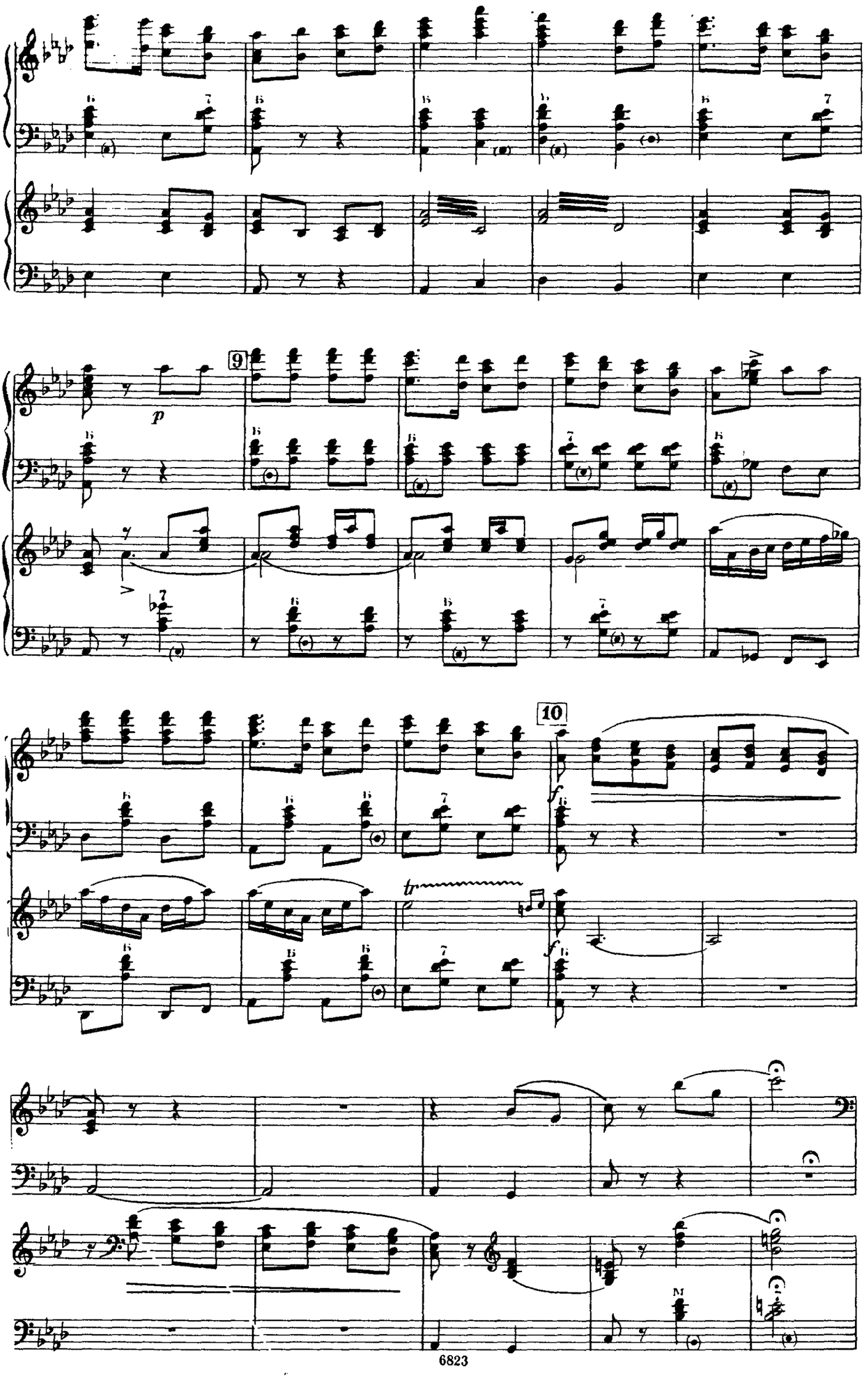
9
p
10
f
tr
f
M

11 Allegro con fuoco

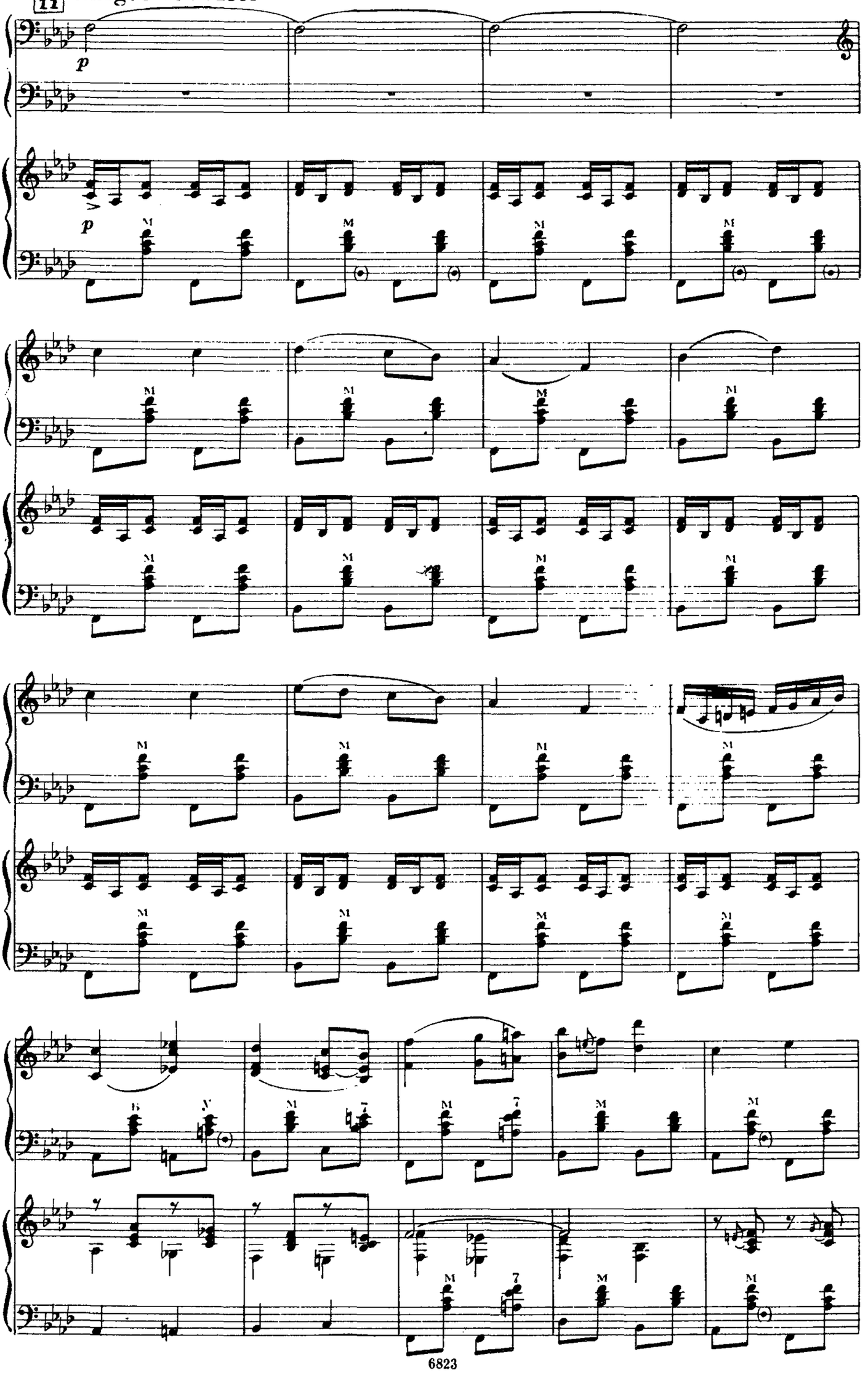

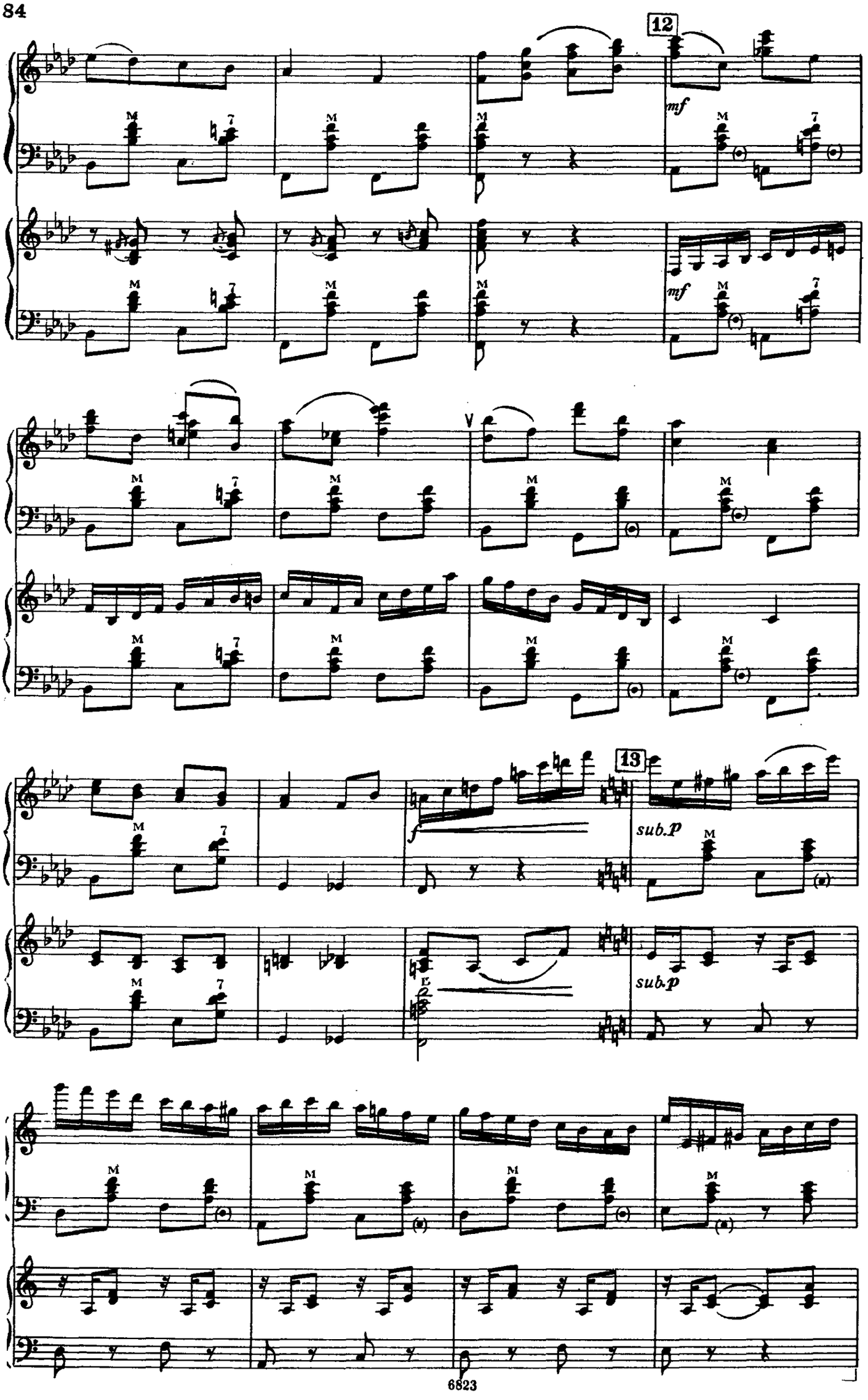
12
mf
mf
13
sub.p
sub.p

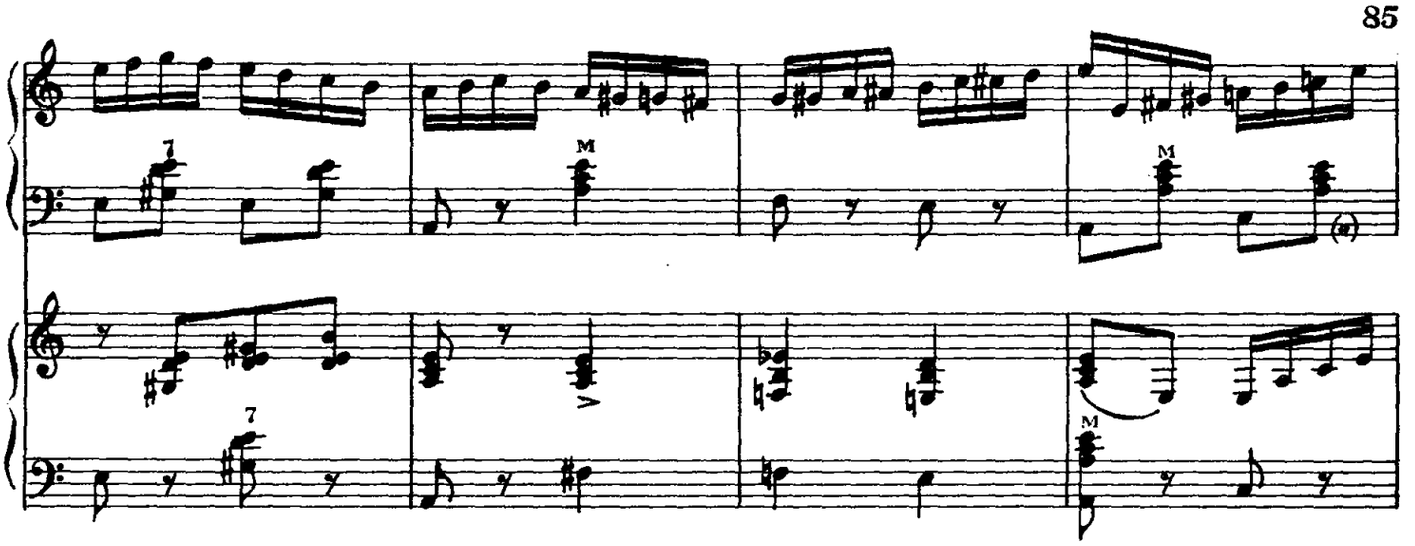

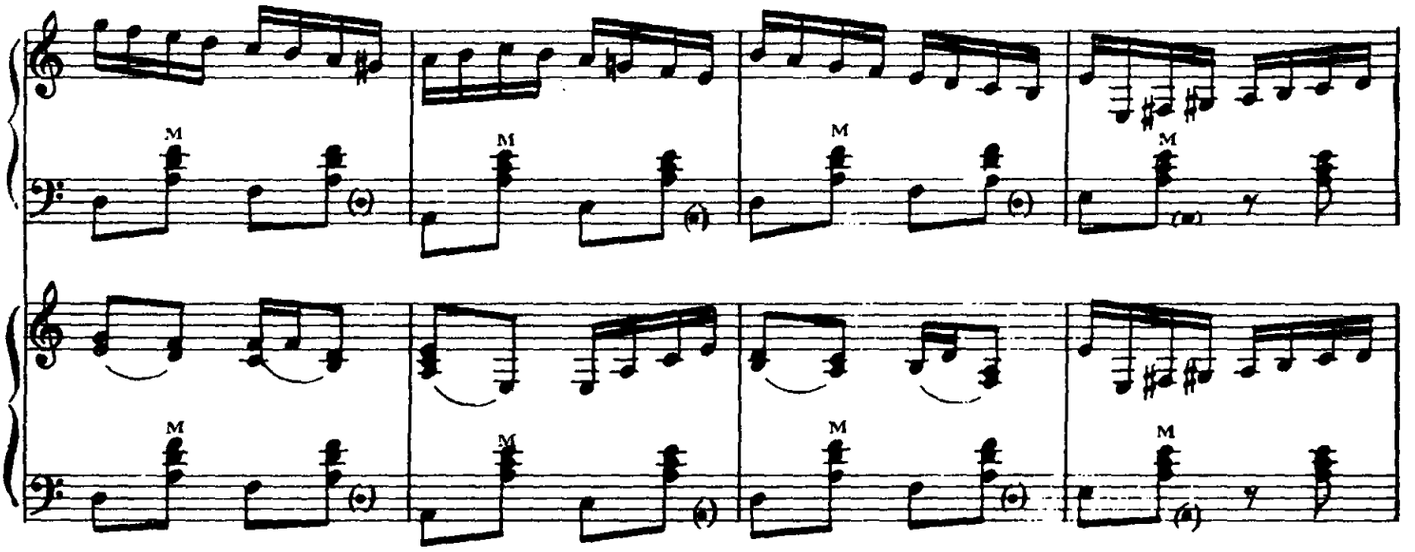

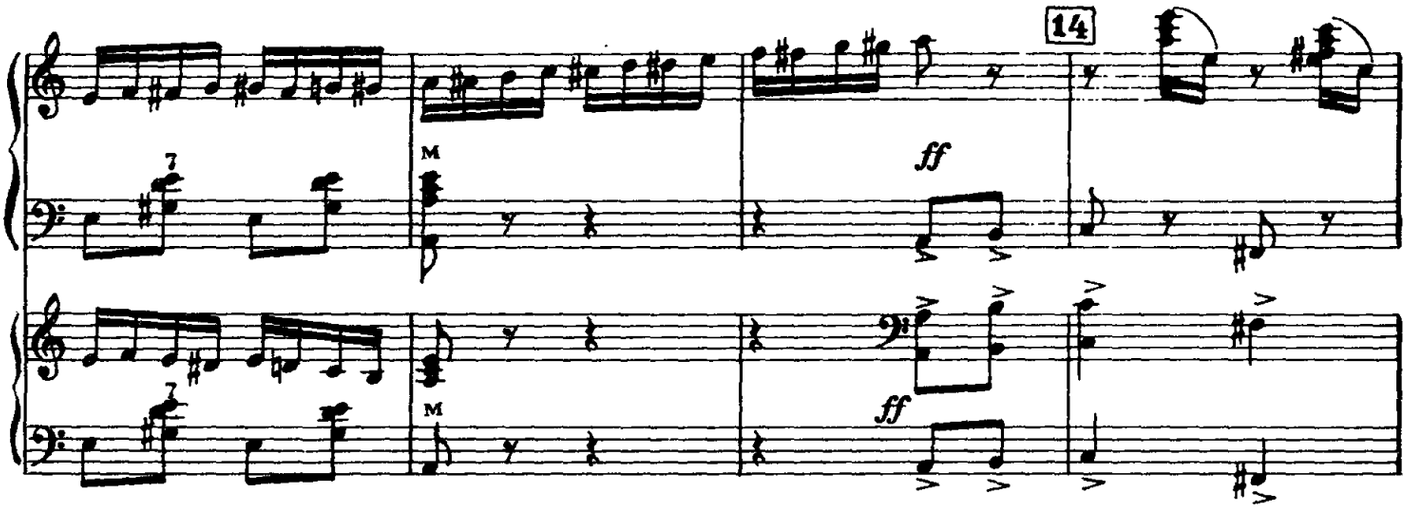
14
ff
ff

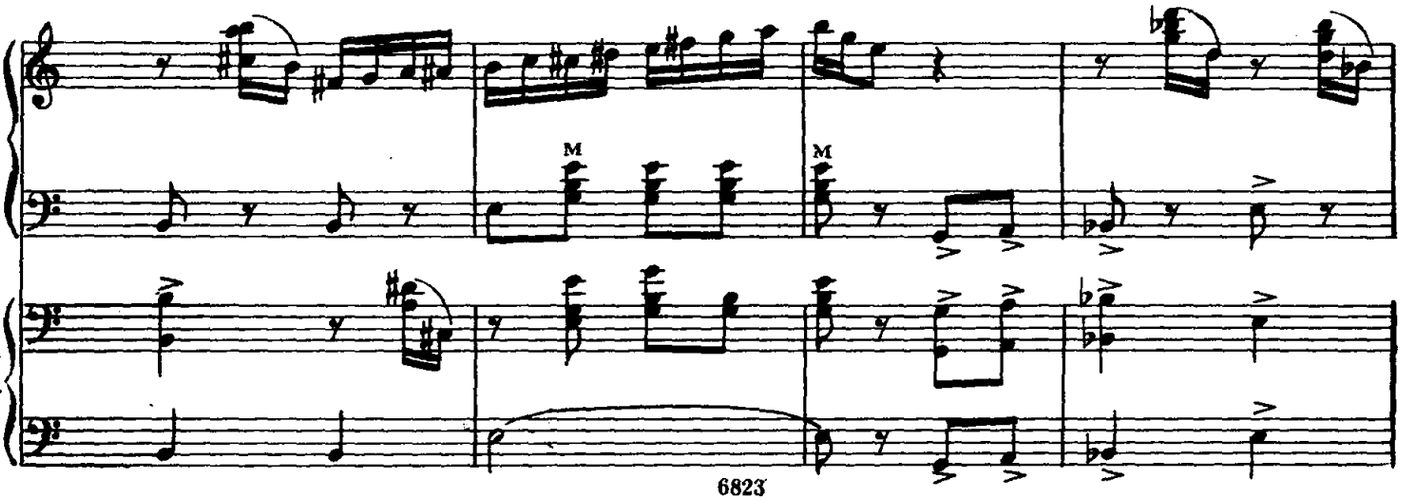

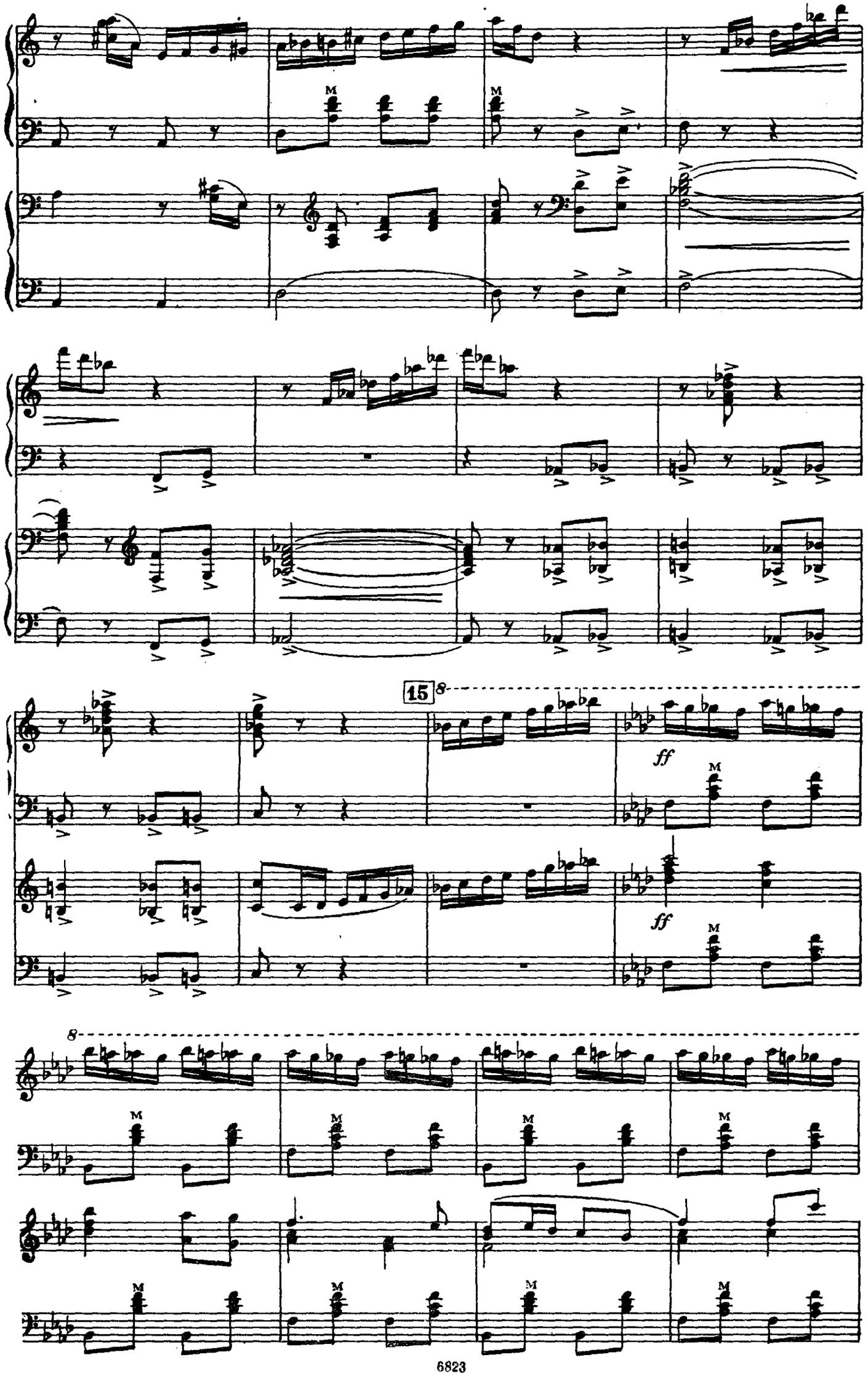
15
8
ff
ff
M

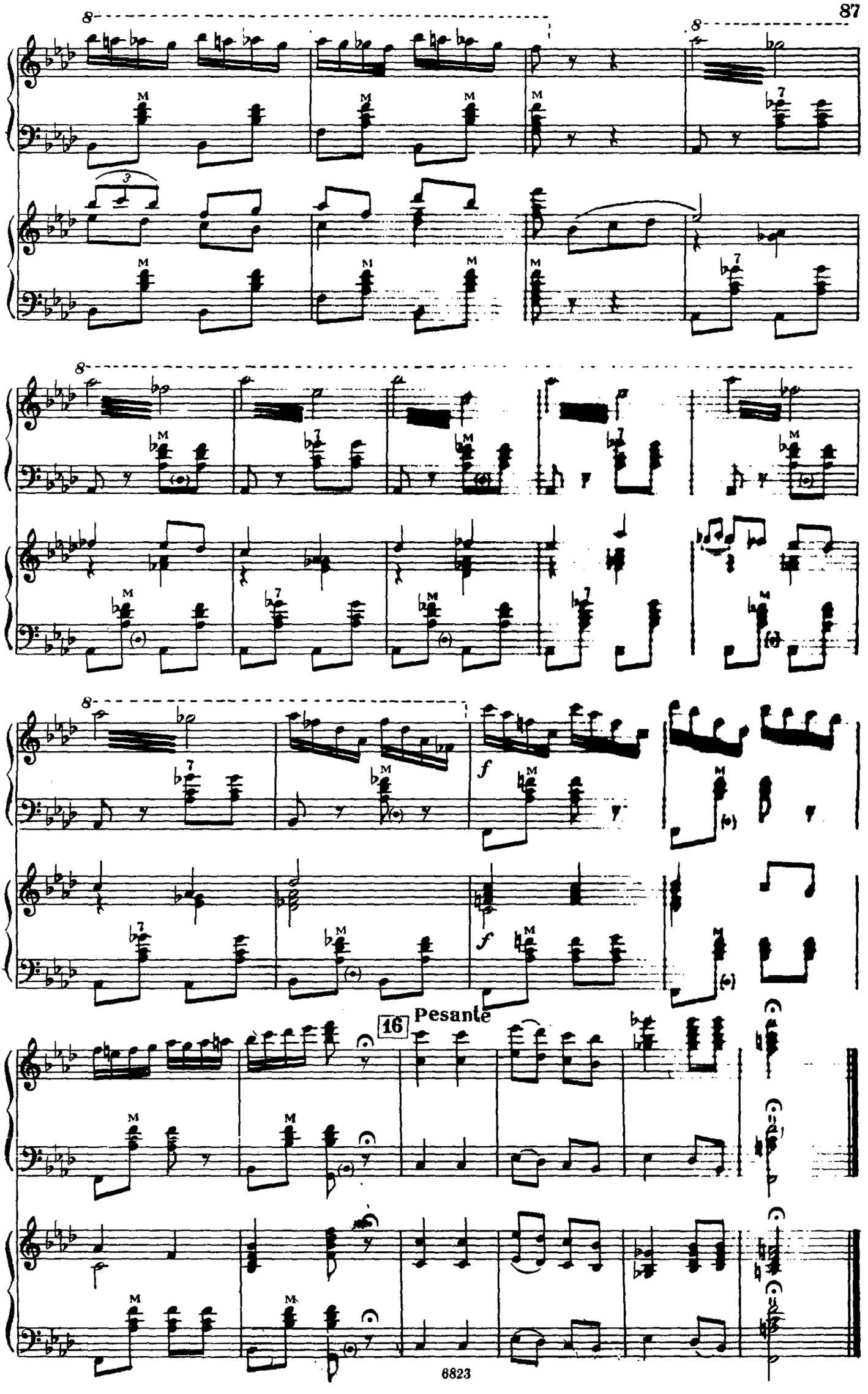
8
M
7
3
f
16
Pesante

СОДЕРЖАНИЕ

1. Р. Щедрин. *Девичий хоровод* из сюиты «Праздник в колхозе» 3
2. К. Сорокин. *Баюшки-баю* 6
3. Б. Барток. *Старинный напев* из сборника «Пятнадцать венгерских народных песен» 7
4. П. Хиндемит. *Танец* 8
5. В. Розанов. *Пьеса* 10
6. М. Мусоргский. *Вступление* к опере «Сорочинская ярмарка» 12
7. С. Прокофьев. *Вальс* 24
8. А. Дворжак. *Помню* из цикла «Цыганские мелодии» . 26
9. С. Рахманинов. *Вокализ* 28
10. А. Хачатурян. *Колыбельная* из балета «Гаянэ» . . . 33
11. М. Магиденко. *Две пьесы* на болгарские темы . . . 41
12. А. Рыбалкин. *Тувинская фантазия* 51
13. Г. Камалдинов. *Фантазия* на темы революционных песен 63
14. З. Бинкин. *Родные напевы.* Фантазия на русские темы . 77

№№ 1—4 —переложение С. Павина;
№№ 6—10—переложение В. Розанова.

55 к.

Индекс 9—7—1

АНСАМБЛИ БАЯНОВ

Выпуск 2

Редактор В. Артемов Техн. редактор О. Путилина

Корректор А. Барискин

Подписано к печати 18/XI-70 г. Формат бумаги 60×90¹/₁₆. Печ. л. 5,5. Уч.-изд. л. 5,5. Тираж 4500 экз. Изд. № 6823. Т. п. 70 г. № 431. Зак. 3176. Цена 55 к. Бумага № 1

Издательство «Музыка», Москва, Неглинная, 14

Московская типография № 17 Главполиграфпрома Комитета по печати при Совете Министров СССР, ул. Щипок, 18